



**COMMERCIAL  
BEEF INDUSTRY DRIVEN...**

**A Total Program from  
Cowherd to Carcass!**



**PERFORMANCE CATTLE  
FROM THE HIGH COUNTRY  
OF EASTERN OREGON**

**T-HARRELL  
36th Spring  
BULL  
ROUNDUP  
And  
HARRELL - MACKENZIE**

17th Performance Horse Prospect Sale

**MARCH 2, 2015  
BAKER CITY, OREGON**

 UNITED LIVESTOCK BROKERS, INC.



# COMMERCIAL BEEF INDUSTRY DRIVEN ...NO COMPROMISE!



## THE NO-NONSENSE SEEDSTOCK PROGRAM

- **Commercial Rancher's Breeding Philosophy**
- **High-Desert, Mountain-Country Bred**
- **The Northwest's #1 Maternal Cowherd**  
...our reputation starts here!
- **Problem-Free, Low Cost Factory**  
Udders, fertility, feet, efficiency ...our #1 priority!
- **Hi-Accuracy, Breed Impact Sires**  
American Hereford 50K GE-EPDs ...entire herd sire battery and foundation maternal sires!
- **Trait Balanced**  
Live calves, cowherd traits, lbs. of paywt. in one complete program!
- **Carcass Tested / Proven**  
Carcass ultrasound, Country Natural Beef Co-op member
- **HR Commercial Black Baldie Cowherd**  
Validating H5 performance & carcass genetics!
- **Full Customer Service** ...see page 2.



## A TOTAL PROGRAM FROM COWHERD TO CARCASS!

## H5 HEREFORD BULLS ...Your #1 Black Baldie Sire!



The ranchers' #1 cow ...the industry's most profitable steer!

**HEREFORDS THAT DELIVER MORE PERFORMANCE and MORE MARKET VALUE!**

# H5 BULL ROUNDUP

36<sup>th</sup> Spring

Monday **MARCH 2** 2015  
12:30 PM PST • AT THE RANCH

- **142 EPD PERFORMANCE BULLS**  
109 Powerful Yearlings • 33 Big Country Two Yr. Olds
- **47 REGISTERED HEIFERS**
- **21 COMM'L HEREFORD HEIFERS**  
...from H5 Registered Cowherd

• **19 QUARTER HORSES**

17 Performance Prospect Two Year Olds  
2013 Geldings and Broodmare caliber fillies  
2 Broodmares

**HORSE PREVIEW - Sun., Mar. 1 @ 1 pm**  
Mackenzie Ranch Hdqtrs. ...1-84, Exit 298  
6 miles north of Baker City; 1 mile west

**HORSES SELL - Mon., Mar. 2 @ 2:30 pm**  
Harrell Hereford Ranch Hdqtrs.  
(upon completion of the bull sale)

**AUCTIONEERS**

**C.D. "Butch" Booker**  
Colfax, WA - 509/397-6102

**Rick Machado**

Arroyo Grande, CA - 805/501-3210

• **SALE REPRESENTATIVES •**

**MARK HOLT, American Hereford Assn.**  
208/369-7425

**WILLARD WOLF, Special Representative**  
509/994-8051

**LOGAN IPSEN, Western Livestock Journal**  
916/947-2392

**MATT MACFARLANE, California Cattleman**  
916/803-3113

**SCOTT HOLT, Special Assignment**  
208/850-1329

**JOHN ANDRAS, Superior Productions**  
406/670-5074



**UNITED LIVESTOCK BROKERS, INC.**  
Jay George • 605/391-6230  
1025 28th Rd. NW  
Lebo, Kansas 66856

Photography by Beth Mackenzie, Becky Harrell, Jay George

**PHONE - A - BULL**

When buyers can't attend ...call us ...info page 2.

**View Videos Online...**

[www.harrellherefordranch.com](http://www.harrellherefordranch.com)

[www.harrell-mackenziequarterhorses.com](http://www.harrell-mackenziequarterhorses.com)

**Bid live via DISH Network & Online...**



**LiveAuctions.TV**

Sign up instructions on page 2.

**SALE DAY PHONES**  
541/523-4401

[www.harrellherefordranch.com](http://www.harrellherefordranch.com)

Bob Jr. (h) 541/523-4322 or (c) 541/403-2210

Don Schafer 541/403-0008

Ranch 541/523-4401

42590 Salmon Creek Rd. • BAKER CITY, OR 97814



Dad, Bob Harrell, Sr.  
... "We sincerely appreciate his support!"



(L to R):  
Bob, Becky & Lexie Harrell,  
Edna Harrell, Wannie & Beth  
Mackenzie, Duncan & Maggie

**Welcome to our 36th Annual Spring Bull Roundup!**

We are proud to present this year's offering of Hereford cattle and Quarter Horses that bear our brands as a trademark of performance, quality and proven genetics.

What an unprecedented year in the cattle business! It has been good to see rancher neighbors and friends have the opportunity to invest in capital improvements for the next generation, pay down debt and invest in superior genetics!

Our customers have earned the rewards of crossbreeding by maximizing heterosis in their commercial cowherds. They have realized the economic benefits of introducing Hereford bulls into their Black cowherds. Cattle buyers look to invest in healthy cattle that grow, convert efficiently and grade ...and, producers that breed those kind will be rewarded. Our 2015 bull offering ranks in the breed's top 20 percent for Yearling Growth and Marbling both, and is backed by the high maternal, cowherd warranty that's bred-in to H5 bulls and females.

For several years, we've retained feedlot ownership of the entire HR commercial cowherd calf crop through Country Natural Beef, a natural branded beef program. Through CNB data, we have made significant progress in our feedlot performance and carcass quality. Our customers have interpreted their data to increase carcass premiums in several branded programs without sacrificing cowherd traits. A summary of CNB "Net dollars Returned to Ranch" is presented on page 2. In 2013-2104, HHR bull customers' cattle were 5 of the 6 top ranches for "Net \$\$/Hd." including the #1 herd. A 4-year summary of 289 ranches feeding 164,894 cattle showed a \$226 "Net Profit/Hd." for Harrell influence genetics over the average. That's bottom-line profit for HHR genetics!

Today, within a very competitive, fast-paced beef industry, we use every tool available to make the most rapid genetic improvement in our program. Genomic Enhanced EPDs are the next phase in breeding strategies that contribute to more accurate decisions and rapid advancement. All H5 herd sires, maternal sires and many sale bulls (GE-EPD logo) have been GE-EPD tested as we continue to commit to providing the most accurate, superior genetics possible.

Please join the Harrell, Mackenzie and Thomas families for our big, three-day Western Ranchers' Event that starts with the Harrell-Mackenzie Performance Horse preview, continues with our Hereford & Quarter Horse sale and ends with the Thomas Angus Ranch Spring Sale.

We extend a special invitation for "The Cowboy Gathering" on Monday evening after our sale. Join us at the Geiser Grand Hotel for an evening of country music and western fellowship with fellow cattlemen and industry leaders hosted by Harrell Herefords, Thomas Angus and Zoetis Animal Health. Plan on three big days of good cattle, good horses and western hospitality. Please call with questions and we'll look to see you on sale day!

**Bob Harrell Jr. and the Harrell & Mackenzie Families**

For more information and continuing sale updates...

[harrellherefordranch.com](http://harrellherefordranch.com)  
[harrell-mackenziequarterhorses.com](http://harrell-mackenziequarterhorses.com)



Look for us on Facebook  
• Harrell Hereford Ranch  
• Harrell-Mackenzie Quarter Horses



**JERRY YORK**

Western Livestock Journal ...retiring after 42 years!  
Professional Marketeer and Good Friend...

Thanks for your dedication and service to the livestock industry and our program. A first-class gentleman, your business integrity was #1!

— The Harrell and Mackenzie Families

**The Western Ranchers' Event**  
Three Big Days ~ March 1-2-3  
Historic Baker City, Oregon

**Sunday, March 1**

Harrell-Mackenzie Quarter Horse Preview ...1 PM  
at Mackenzie Ranch Headquarters  
Harrell Bulls & Heifers Displayed All Day

**Monday, March 2**

Harrell Hereford Ranch Bull Sale ..... 12:30 PM  
Harrell-Mackenzie Quarter Horse Sale ...2:30 PM  
at Harrell Ranch Headquarters

9th Annual Cowboy Gathering ..... 6:00 PM  
Geiser Grand Hotel, Baker City (details page 2)

**Tuesday, March 3**

Thomas Angus Ranch Spring Sale..... 12 NOON

## HARRELL... A CUSTOMER DRIVEN, FULL SERVICE BREEDER!

- **Complete TPR "Whole Herd" Records...**  
*Cowherd to carcass for 44 years!*
- **Herdsires 50K GE-EPD Tested**  
*All H5 Sires and Maternal Sires 50K tested to increase accuracy for herd EPDs*
- **Volume Selection**  
*142 Bulls ...68 Replacement Hfirs, registered and commercial*
- **Fertility Tested**  
*Backed by the Harrell guarantee!*
- **Bull Delivery ...to central points in the U.S.!** *See page 48 for details.*
- **Whole Herd Genetically Mapped**  
*All registered sale cattle tested BVD-PI, IE and Diluter free!*
- **A Quality Controlled Product**
- **Superior Livestock Productions and LiveAuction.TV**  
*...view and bid live via DISH NETWORK and the Internet! Instructions below.*

9th Annual  
Northwest Premium Genetic Partners  
"COWBOY GATHERING"  
Monday evening, MARCH 2 - 6:00 PM  
Geiser Grand Hotel, downtown Baker City  
Sponsored by Harrell Hereford Ranch,  
Thomas Angus Ranch and our herd health  
provider **zoetis** Animal Health

## PHONE - A - BULL

When buyers can't attend ...ask about the Harrell Hereford Ranch's satisfaction guaranteed bid program. We'll select bulls right for your needs! **Call Bob Harrell Jr. (c) 541/403-2210 or (h) 541/523-4322, Don Schafer 541/403-0008 or Ranch 541/523-4401.** Bulls are fertility tested and backed by the Harrell Hereford Ranch guarantee!

### Look for us on Facebook!

- Harrell Hereford Ranch
- Harrell-Mackenzie Quarter Horses

View sale bull videos and  
cattle performance sheets online...

[www.harrellherefordranch.com](http://www.harrellherefordranch.com)

View sale horse videos online...

[www.harrell-mackenziequarterhorses.com](http://www.harrell-mackenziequarterhorses.com)

# HARRELL HEREFORD RANCH ...DRIVEN BY DOLLARS AND CENTS OF THE BEEF INDUSTRY!

Since 1971, Harrell Hereford Ranch has committed to producing performance seedstock for commercial ranchers. Their "total program" continues based upon economically driven, dollar-versus-cost, breeding decisions.

Real profit starts at the ranch with cowherd function, efficiency and longevity, continues with total feedlot gain and ends with carcass value versus discounts. That's cows bred, live calves, a problem-free, low maintenance cowherd, good doing cattle, improving carcass yield and quality grade without sacrificing cowherd traits, and NO Yield Grade 4's.

Harrell's continually evaluate their seedstock program utilizing every technology tool available ...American Hereford TPR in-herd records, EPDs, GE-EPDs and carcass ultrasound. They go a larger step forward evaluating H5 genetics in the real world of their own commercial cowherd, in bull customers' cowherds and feedlot & carcass programs using cowherd spreadsheets, feedlot closeouts and carcass grid data. Their total effort is objective, stock are compared and decisions made without the bias of pedigree, showing-type nor herd bull dollars invested.

Stated Bob Harrell, "Our seedstock genetic decisions are based upon a commercial cowman's breeding philosophy. It's "dollars and cents" beef industry driven. Who produces? ...who achieves the premiums? ...and how much does it cost?"

## Country Natural Beef Data

*A branded program focused upon ranch management, cowherd & feedlot efficiency and end-product value.*

**2013 - 2014 CNB Category • NET \$\$ / Hd.★**

★★HHR Bull Customers Rank ...#1 • #3 • #4 • #5 • #6

**HHR Customers ...5 of Top 10**

69 Member Ranches / 436 Lots of Cattle / 54,656 Hd.

**#1 Kern's Rainbow Ranch earned \$671/Hd. Net Profit over the lowest lots ...\$226/hd. over the CNB Avg.**

**Other "CNB Net \$\$ Top 10" Customers ...Mackenzie Ranch, Emert Ranch, Holloway Ranch.**

Congratulations to other HHR Customer Ranchers whose model breeding, management and health programs have been rewarded with CNB premiums ...Priday and Rietmann Triangle (top 20 Net \$\$) ...and McLaran, Rock NJ, Cunningham Sheep Co., Wilson Cattle Co. and Fitzgerald.

- ★ **NET \$\$ Factors:** Health Costs • Feed to Gain • Cost of Gain • Carcass Wt.
- Carcass Yield & Quality Grade Premiums
- ★★ Ranchers use HHR Hereford bulls as part or all of their total breeding programs



**SUPERIOR PRODUCTIONS • LIVEAUCTIONS.TV**  
View ...Bid ...DISH Network & Online

**SUPERIOR LIVESTOCK PRODUCTIONS**  
Broadcasting the Harrell Hereford Ranch Sale

### WATCH the SALE

The will sale will broadcast on DISH Network channel 232 and online at [superiorlivestock.com](http://superiorlivestock.com) and [superiorclicktobid.com](http://superiorclicktobid.com).

### TELEPHONE BIDDING

...Our traditional livestock buying method and the best process for those without high-speed internet. Go online to [www.superiorlivestock.com](http://www.superiorlivestock.com), click the "Register for Buyer Number" tab. Select the Superior Productions Registration Form, print out, complete and sign. Fax to 817/378-3380, Email to [info@superiorauction.com](mailto:info@superiorauction.com) or mail to the address provided. Upon receipt of the completed form, Superior will call you with a Buyer Number and Bid Line phone number to place bids sale day.

### CLICK-TO-BID

This is Superior's online bidding platform. **NOTE ...high speed internet required, NOT for dial-up or satellite internet.**

Sign up online at [www.superiorclicktobid.com](http://www.superiorclicktobid.com). On the Homepage follow the outlined steps. Input your information and select a username and password. A return email will confirm your "Superiorclicktobid membership." From that point forward, **simply sign in and select the sale for which you choose to register. Once approved, you will receive a return confirmation email and are free to bid. For Assistance ...Call SUPERIOR at 800/ 422-2117.**

**LiveAuctions TV**  
[www.LiveAuctions.tv](http://www.LiveAuctions.tv)

Call Brad Fahrmeier for details 816/392-9241  
New buyers be prepared to fax a bank reference to 541/523-5502.

Please contact Harrells about your cattle and Harrells or Mackenzies about your horses of interest the week prior to the sale!



**GENERATIONS OF PROVEN,  
TOTAL PERFORMANCE  
COWHERD BUILDERS!**



**HH Advance 767G** 1/19/1997  
(1742 progeny • 516 dgtrs.)

CED	BW	WW	YW	MM	M&G
9.5 <sup>74</sup> *	-1.2 <sup>93</sup>	44 <sup>91</sup>	67 <sup>91</sup>	37 <sup>89</sup>	58 <sup>*</sup>

Carcass (492 hd): REA **-.06** MARB **.08**<sup>81</sup>  
6-Trait Leader ...CED • BW • Milk • M&G • CEM • CEZ  
**Foundation Curve Bender**  
...Elite Mother Cows!



**OXH Mark Domino 8020** 3/19/1988  
(2131 progeny • 721 dgtrs.)

CED	BW	WW	YW	MM	M&G
4.9 <sup>78</sup> *	3.2 <sup>93</sup>	40 <sup>92</sup>	57 <sup>92</sup>	23 <sup>91</sup>	43

Carcass (455 hd): REA **.35** MARB **.07**<sup>80</sup>  
8-Trait Leader ...CED • CEM • MCW • TS  
• FAT • BMI • CEZ • BII  
**Landmark Total Performance,  
Breed Impact Sire!**



**CL 1 Domino 500E** 1/16/1995  
(353 progeny • 112 dgtrs.)

CED	BW	WW	YW	MM	M&G
2.7 <sup>62</sup>	0.0 <sup>86</sup>	36 <sup>83</sup>	57 <sup>84</sup>	16 <sup>80</sup>	35

Carcass (184 hd): REA **.76**<sup>71</sup> MARB **-.40**<sup>68</sup>  
**Foundation Total Performer**  
...Calving Ease to Carcass REA!



**HH Advance 9012Y** 2/20/1989  
(1744 progeny • 687 dgtrs.)

CED	BW	WW	YW	MM	M&G
5.4 <sup>78</sup>	1.3 <sup>93</sup>	39 <sup>91</sup>	53 <sup>92</sup>	19 <sup>91</sup>	39

Carcass (153 hd): REA **-.05** MARB **.03**<sup>76</sup>  
**All-Around Sire ...Beautiful,  
Pigmented, Herd Builder Daughters!**



**CJH Harland 408** 1/20/2004  
(2806 progeny • 822 dgtrs.)

CED	BW	WW	YW	MM	M&G
5.8 <sup>75</sup> *	1.7 <sup>94</sup>	54 <sup>92</sup>	94 <sup>92</sup>	32 <sup>88</sup> *	59 <sup>*</sup>

Carcass (1302 hd): REA **.20**<sup>81</sup> MARB **.46**<sup>78</sup>  
10-Trait Leader ...CED • MILK • M&G • CEM • SC • MARB  
BMI • CEZ • BII • CHB  
**Cowherd to Carcass ...A Curve  
Bender, Total Performance Leader!**



**CL 1 Domino 9126J** 1/31/1999  
(1004 progeny • 479 dgtrs.)

CED	BW	WW	YW	MM	M&G
6.5 <sup>73</sup> *	1.2 <sup>92</sup>	49 <sup>90</sup>	86 <sup>90</sup>	39 <sup>89</sup> *	63 <sup>*</sup>

Carcass (705 hd): REA **.35** MARB **.03**<sup>80</sup>  
8-Trait Leader ...CED • MILK • M&G • SC • FAT • BMI • CEZ • CHB  
**Total Trait, All-Around, Breed Builder!**



**CL 1 Domino 246M** 1/10/2002  
(330 progeny • 88 dgtrs.)

CED	BW	WW	YW	MM	M&G
8.0 <sup>52</sup>	-0.1 <sup>85</sup>	43 <sup>80</sup>	74 <sup>81</sup>	33 <sup>74</sup>	55

Carcass (241 hd): REA **-.09** MARB **.04**<sup>63</sup>  
**Hi-Maternal Daughters ...Breed  
Leading Calving Ease!**



**H5 9126 Domino 465** 2/05/2004  
(134 progeny • 41 dgtrs.)

CED	BW	WW	YW	MM	M&G
1.2 <sup>43</sup>	3.0 <sup>79</sup>	43 <sup>72</sup>	80 <sup>74</sup>	35 <sup>65</sup>	56

Carcass (115 hd): REA **.40** MARB **-.08**<sup>57</sup>  
**Potent H5 Cowherd Sire**  
...Landmark DOD Mother!



**CL 1 Domino 5131E** 2/24/1995  
(1156 progeny • 393 dgtrs.)

CED	BW	WW	YW	MM	M&G
1.9 <sup>68</sup>	2.8 <sup>92</sup>	45 <sup>90</sup>	80 <sup>90</sup>	16 <sup>88</sup>	39

Carcass (332 hd): REA **.43** MARB **-.17**<sup>78</sup>  
**Breed Impact Breeding Bull**  
...Hi-Quality, Performance Cattle!



**HH Advance 4055P** 1/09/2004  
(214 progeny • 81 dgtrs.)

CED	BW	WW	YW	MM	M&G
0.0 <sup>41</sup>	4.8 <sup>82</sup>	58 <sup>75</sup>	85 <sup>76</sup>	20 <sup>60</sup>	49

Carcass (164 hd): REA **.02** MARB **.47**<sup>56</sup>  
6-Trait Leader ...TS • FAT • MARB • BMI • BII • CHB  
**All-Around Beef Bull ...Paywt.,  
Maternal, Carcass Value!**



**H5 501 Domino 001** 1/20/2000  
(152 progeny • 40 dgtrs.)

CED	BW	WW	YW	MM	M&G
4.5 <sup>50</sup> *	0.6 <sup>80</sup> *	46 <sup>73</sup>	62 <sup>75</sup>	29 <sup>61</sup> *	52 <sup>*</sup>

Carcass (133 hd): REA **.05** MARB **-.04**<sup>55</sup>  
6-Trait Leader ...CED • BW • MILK • M&G • MCW • CEZ  
**Proven Calving Ease & Hi-Maternal,  
Problem-Free Cows ...The  
Herd Builder!**

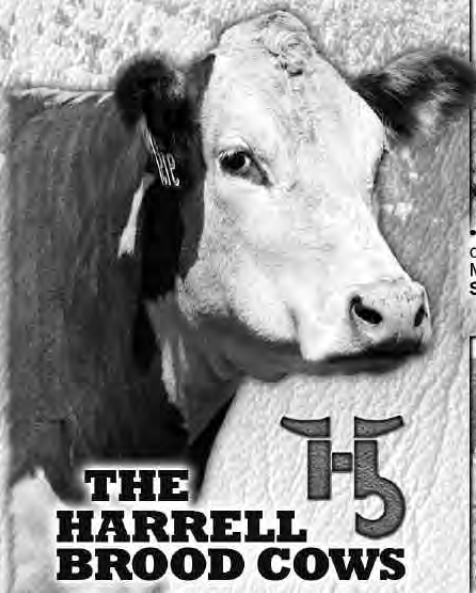

# THE HARRELL BLOOD COWS

Since 1971 ...Generations of "Whole Herd" production testing, building upon elite cow families and stacking proven, hi-maternal sires!



**H5 MS 767  
ADVANCE 231**

• Elite "Dam of Distinction" ET Donor • HH Advance 767G dgr. • 6 clvs./WR 115 ...13 replacement dgrs. • REA .31/MARB .16 • Dam, HHR herd sire H5 4055 Advance 1174; Spade (KS) H5 001 Domino 2180

BW **3.0** WW **56** YW **77** MILK **35** M&G **63**



**H5 MS 767  
ADVANCE 298**

• Franchise "Dam of Distinction" ET Donor • HH Advance 767G dgr. • 6 clvs./WR 108...18 dgrs. • Dam, HHR sires H5 4055 Advance 1147 (Mmak, ND), H5 255 Advance 7170, Lot 125 • Gdam, H5 Solution 064, H5 994 Domino 3140

BW **1.0** WW **44** YW **66** MILK **31** M&G **53**



**H5 MS 9213  
DOMET 410**

• ET Donor ...elite cow line • JA L1 Domino 9213 x HH Advance 767G (#298 DOD) • 6 clvs./WR 107 ...16 dgrs. • Dam, H5 Solution 064 (C&M, NM, S-W, OK), HHR herd sire H5 994 Domino 3140, ET Donor #634 and Lots 45, 47, 48, 63, 72, 100, 121, 155

BW **1.8** WW **49** YW **75** MILK **34** M&G **59**



**H5 MS 6052  
ADVANCE 357**

• Herd bull producer • HH Advance 6052F x OXH Mark Domino 8020 • 8 clvs./WR 102 ...ET Donor • Dam, HHR sire H5 9126 Domino 752 (C&M, NM; Fuston, TX) and Lots 54, 81

BW **1.6** WW **39** YW **60** MILK **22** M&G **41**



**H5 MS 767  
ADVANCE 424**

• HH Advance 767G x CL1 Domino 7159G • "Dam of Distinction" cow family • 9 clvs./WR 103 ...one dgr. • Dam, Imig (NE) sire H5 9075 Advance 3247; Lots 94, 95

BW **-0.9** WW **46** YW **63** MILK **32** M&G **55**



**H5 MS 255  
ADVANCE 4171**

• HH Advance 255M x CL1 Domino 559E • 9 clvs./WR 103 ...3 replacement dgrs. • Dam, Lot 159 heifer

BW **5.9** WW **56** YW **101** MILK **17** M&G **45**



**H5 MS 767  
ADVANCE 423**

• "Herd Bull" Dam of Distinction • HH Advance 767G dgr. • 8 clvs./WR 108 ...3 dgrs. • Dam, herd bulls H5 408 Domino 881 (Dufur, OK); H5 255 Advance 7110 (Ottley, WA); and Lot 139

BW **2.0** WW **45** YW **71** MILK **39** M&G **61**



**H5 MS 001  
DOMET 4193**

• "Dam of Distinction" ET Donor • H5 501 Domino 001 x HH Advance 767G, OXH Mark Domino 8020 • 9 clvs./WR 109...5 dgrs. • Dam, HHR & Van Newkirk (NE) herd bulls H5 408 Domino 7100, H5 064 Solution 248 & Lots 34, 36, 60, 137

BW **1.2** WW **55** YW **81** MILK **34** M&G **62**



**H5 MS 9126  
DOMET 594**

• "Dam of Dist." Herd Bull cow • CL1 Domino 9126J x HH Adv 7038G (DOD), OXH 8020 (DOD) • 5 clvs./WR 107, 9 dgrs. • Dam, HHR sires H5 Yankee 9131 (England), H5 Yankee 0144 (Copeland, B&H), H5 9027 Advance 161 (Sierra Rchs), H5 001 Advance 3155 (Sidwell)

BW **3.9** WW **56** YW **99** MILK **30** M&G **58**



**H5 MS 552  
DOMET 634**

• "Dam of Distinction" ET Donor • CJH L1 Domino 552 x JA L1 Domino 9213 (#410 DOD), HH Advance 767G (#298 DOD) • 3 clvs./WR 109 ...6 dgrs. • Now owned by C&M, NM • Dam, Lots 51, 58, 68, 69, 79 and heifer 168

BW **0.6** WW **48** YW **70** MILK **29** M&G **53**



**H5 MS 9126  
DOMET 601**

• "Dam of Distinction" • CL1 Domino 9126J x HH Advance 255M • 7 clvs./WR 106 ...two dgrs. • Dam, herdsires H5 001 Dom 801 (Lee Lvsttk, NV), H5 8203 Advance 067 (Frey & Graham, OK) • Dam, Lot 27; Gdam, Lot 144 heifer

BW **0.9** WW **46** YW **73** MILK **28** M&G **52**



**H5 MS 246  
DOMET 624**

• "Dam of Distinction" ET Donor • CL1 Domino 246M x OXH Dom 1395, OXH 8020 • 6 clvs./WR 109 ...6 dgrs. • Dam, HHR sires H5 001 Domino 806, H5 Yankee 985, H5 Yankee 0113 (Sierra), H5 0011 Advance 3114 (Sand Rock, WI) & Lot 142

BW **4.0** WW **45** YW **73** MILK **32** M&G **54**



**H5 MS 486  
DOMET 645**

• CL1 Domino 486P x CL1 Domino 500E (#8182) • Maternal sister to HHR Sires H5 501 Domino 001, H5 408 Domino 8252 • 7 clvs./WR 102 ...two dgrs. • Dam, Bird (OR) sire H5 3027 Domino 957 and Lot 78

BW **4.5** WW **51** YW **68** MILK **22** M&G **47**



**H5 MS 767  
ADVANCE 667**

• HH Advance 767G x JA L1 Domino 9213 • Three generation DOD cow family • 9 clvs./WR 109 ...one dgr. • Dam, herd bulls H5 001 Domino 819 (Friedt, ND), H5 161 Domino 376 (PWG, KS)  
BW **1.8** WW **45** YW **67** MILK **37** M&G **59**



**H5 MS 465  
DOMET 6195**

• H5 9126 Domino 465 x OXH Mark Domino 8020 • 6 clvs./WR 111 ...three dgrs. • Dam, Poplar Ranch (OR) sire H5 7170 Advance 9245 and Lot 86  
BW **2.8** WW **48** YW **72** MILK **30** M&G **54**



**H5 MS 0125  
MARKET DOMINO 673**

• "Dam of Distinction" • OXH Mark Domino 0125 x CL1 Domino 986J, OXH 8020 • Linebred SR Mark 1 J215 • 7 clvs./ WR 111 ...3 dgrs. • Dam, HHR sire H5 Yankee 924, H5 0011 Advance 3146 (Imig, NE)  
BW **3.7** WW **49** YW **85** MILK **37** M&G **61**



**H5 MS 408  
DOMET 764**

• Harland daughter ...grndgr. of "Herd Bull" cow #8182 • 6 clvs./WR 99 ...one replacement dgr. • REA .57 / MARB .18 • Dam, Lot 19  
BW **1.5** WW **55** YW **86** MILK **27** M&G **55**



**H5 MS 465  
DOMET 7283**

• H5 9126 Domino 465 x CL1 Domino 986J • 5 clvs./WR 106 ...two dgrs. • Carcass REA .64 • Dam, Lot 39  
BW **5.2** WW **51** YW **95** MILK **32** M&G **57**



**H5 MS 5147  
DOMET 7255**

• CL1 Domino 5147R x CL1 Domino 9126J • Dam of Distinction cow family • 7 clvs./ WR 101 ...one replacement dgr. • Dam, Lot 43  
BW **5.7** WW **50** YW **83** MILK **30** M&G **55**



**H5 MS 408  
DOMET 844**

• "Dam of Distinction" herd bull producer • Harland x CL1 Domino 9126J, OXH 8020 ...three generation DOD cow line • 5 clvs./WR 110 • Carcass REA .52 / MARB .18 • Dam, herd sires H5 9075 Advance 2239 (Mmak, ND), H5 944 Domino 3249 (Stangle, NE); Lot 52  
BW **3.1** WW **60** YW **112** MILK **38** M&G **68**



**H5 MS 465  
DOMET 8110**

• H5 9126 Domino 465 x HH Advance 6052F, OXH Mark Domino 8020 • 5 clvs./ WR 98 ...two replacement dgrs. • Dam, Lot 70  
BW **1.4** WW **43** YW **73** MILK **22** M&G **44**



**H5 MS 465  
DOMET 8202**

• H5 9126 Domino 465 x CL1 Domino 7159G "Dam of Distinction" dgr. • 5 clvs./ WR 105 ...one replacement dgr. • Dam, Lot 89  
BW **2.4** WW **47** YW **67** MILK **31** M&G **54**



**H5 MS 408  
DOMET 915**

• Elite "Dam of Distinction" Herd Bull cow • Harland x H5 9126 Domino 465, JA L1 Domino 9213, HH Advance 767G • 4 clvs./WR 108 ...one dgr. • MARB .40 • Dam, HHR herd sires H5 9131 Domino 2185 (2185 Group), H5 0011 Advance 365 (Oleen, KS)  
BW **1.7** WW **53** YW **95** MILK **34** M&G **61**



**H5 MS 7026  
ADVANCE 952**

• HH Advance 7026T x OXH Mark Domino 8020 • "Dam of Distinction" mother • 4 clvs./ WR 98 ...one dgr. • REA .45 • Dam, Lot 83; Gdam, Lot 183 heifer  
BW **3.5** WW **40** YW **70** MILK **24** M&G **44**



**H5 MS 7026  
ADVANCE 975**

• HH Advance 7026T x HH Advance 255M, HH Advance 767G • Gdgr. Dam of Distinction ET Donor #231 • 4 clvs./WR 107 ...one dgr. • REA .58 / MB .16 • Dam, herdsires H5 161 Advance 3178 (HHR), H5 408 Domino 111 (Ottley, WA), Lot 30; Gdam, Lot 4  
BW **2.7** WW **48** YW **80** MILK **29** M&G **53**



**H5 MS 7056  
ADVANCE 994**

• HH Advance 7056T x HH Advance 767G • 4 clvs./ WR 106 • Dam, Lot 170 helper  
BW **4.0** WW **64** YW **95** MILK **26** M&G **59**



**H5 MS 408  
DOMET 9138**

• Harland x OXH Mark Domino 8020, CL1 Domino 5131E ...Dam of Distinction cow family • 4 clvs./ WR 102 ...one dgr. • Dam, Lot 109  
BW **2.6** WW **51** YW **87** MILK **28** M&G **54**



**H5 MS 408  
DOMET 9135**

• Harland x HH Advance 255M, HH Advance 9012Y • "Dam of Distinction" mother • 4 clvs./ WR 101 • Carcass MARB .50 • Dam, Lot 108  
BW **4.4** WW **61** YW **99** MILK **29** M&G **59**



**H5 MS 3027  
DOMET 9191**

• UPS Domino 3027 x HH Advance 255M, HH Advance 9012Y  
• 4 clvs./ WR 103 ...one replacement dgtr. • Carcass MARB  
.27 • Dam, Lot 103  
BW **5.1** WW **57** YW **97** MILK **31** M&G **59**



**H5 MS 465  
DOMET 9228**

• H5 9126 Domino 465 x IH 821 Domino 0172, CL1  
Domino 5131E • Elite three generation "Dam of Distinction"  
cow family • 4 clvs./ WR 103 ...one dgtr. • Dam, Lot 64  
BW **2.4** WW **40** YW **73** MILK **36** M&G **56**



**H5 MS 408  
DOMET 9160**

• Harland daughter ... "Dam of Distinction" HH Advance  
767G mother • 5 clvs./ WR 96 ...two replacement dgtrs. •  
MARB .18 • Dam, Lot 152 heifer  
BW **-1.1** WW **41** YW **64** MILK **29** M&G **49**



**H5 MS  
YANKEE 9167**

• Yankee x HH Advance 255M, HH Advance 767G • 4 clvs./  
WR 98 ...two replacement dgtrs. • Carcass MARB .46 • Dam,  
Lot 8  
BW **0.3** WW **46** YW **72** MILK **20** M&G **43**



**H5 MS 7056  
ADVANCE 9267**

• HH Advance 7056T x HH Advance 255M • 4 clvs./ WR 99  
...two replacement daughters • Carcass MARB .17 • Dam,  
Lot 16  
BW **2.1** WW **50** YW **84** MILK **25** M&G **50**



**H5 MS 408  
DOMET 002**

• Harland x CL1 Domino 9126J, CL1 Domino 500E • 3 clvs./  
WR 105 • Carcass REA .65 / MARB .14 • Dam, Lot 107  
BW **2.7** WW **55** YW **97** MILK **30** M&G **58**



**H5 MS  
YANKEE 035**

• Yankee x H5 767 Advance 349 • 3 clvs./ WR 104 ...two  
replacement dgtrs. • REA .33 / MARB .23 • Dam, Lot 24  
BW **3.4** WW **52** YW **93** MILK **26** M&G **52**



**H5 MS 001  
DOMET 010**

• H5 501 Domino 001 x KB L1 Domino 632, CL1 Domino  
246M • 3 clvs./ WR 109 • Dam, Lot 99; Gdam, Lot 73  
BW **2.8** WW **53** YW **83** MILK **30** M&G **56**



**H5 MS 8203  
ADVANCE 0205**

• HH Advance 8203 x HH Advance 767G, OXH Domino 9340  
• 3 clvs./ WR 100 • Dam, Lot 151 heifer  
BW **7.4** WW **81** YW **93** MILK **29** M&G **59**



**H5 MS 752  
DOMET 041**

• H5 9126 Domino 752 x CL1 Domino 5147R, OXH Mark  
Domino 8020 • Two generation "Dam of Distinction" cow  
family • 3 clvs./ WR 105 • Dam, Lot 71  
BW **1.8** WW **50** YW **78** MILK **32** M&G **57**



**H5 MS 8203  
ADVANCE 075**

• HH Advance 8203U x OXH Yampa Special 2222, OXH  
Mark Domino 8020 • 3 clvs./ WR 109 ...one daughter •  
Carcass MARB .33 • Dam, Lot 78  
BW **6.5** WW **52** YW **65** MILK **27** M&G **53**



**H5 MS 408  
DOMET 004**

• Harland x CL1 Domino 648S • Gdgr. of "Herd Bull" cow  
H5 Ms 500 Domet 8182 • 3 clvs./ WR 99 • MARB .22 •  
Dam, Lot 74  
BW **2.2** WW **56** YW **91** MILK **29** M&G **57**



**H5 MS 408  
DOMET 0210**

• Harland x H5 9126 Domino 465 (#8202 DOD), CL1  
Domino 7159G (#120 DOD) • Elite two generation DOD  
line • 3 clvs./ WR 99 • MARB .33 • Dam, Lot 49  
BW **2.7** WW **55** YW **83** MILK **29** M&G **57**



**H5 MS 7056  
ADVANCE 0285**

• HH Advance 7056T daughter • HH Advance 255M x HH  
Advance 9012Y "Dam of Distinction" dam • 3 clvs./ WR 102 •  
MARB .17 • Dam, Lot 41  
BW **2.2** WW **57** YW **84** MILK **25** M&G **54**



**H5 MS 001  
DOMET 105**

• H5 501 Domino 001 x Harland, H5 9126 Domino 465 • 2  
clvs./ WR 101 • Dam, heifer Lot 147  
BW **2.4** WW **50** YW **75** MILK **29** M&G **54**





**H5 MS 001  
DOMET 110**

• H5 501 Domino 001 x Harland • 2 clvs./ WR 111 ...one replacement daughter • MARB .22 • Dam, Lot 55  
BW **1.0** WW **46** YW **69** MILK **31** M&G **54**

**H5 2014 FIRST CALF HEIFERS...**



**H5 MS 408  
DOMET 211**

• First calf heifer • Harland x H5 501 Domino 001 ...dam #4171 • 1st calf / WR 113 • Dam, Lot 11  
BW **3.0** WW **52** YW **87** MILK **29** M&G **55**



**H5 MS 4055  
ADVANCE 1108**

• Lexie Harrell's 2012 Baker Co. (OR) Champion Heifer ...now in her cowherd • HH Advance 4055P x HH Advance 767G • Dgtr. of elite DOD ET Donor #298 • 2 clvs./ WR 106 • Dam, HHR sire H5 105 Advance 337; Lot 96  
BW **3.2** WW **56** YW **84** MILK **29** M&G **57**



**H5 MS 408  
DOMET 146**

• A maternal + carcass cow • Harland x CL1 Domino 559E • 2 clvs./ WR 106 ...two standout dgtrs. • Carcass REA .50 / MARB .21 • Dam, Lot 26  
BW **0.3** WW **49** YW **82** MILK **28** M&G **53**



**H5 MS 9027  
ADVANCE 213**

• HH Advance 9027W x H5 501 Domino 001 (dam #010) ... first calf heifer • 1 calf/ WR 101 • Dam, Lot 73  
BW **1.3** WW **49** YW **75** MILK **30** M&G **55**



**H5 MS 7100  
DOMET 215**

• First calf herd bull producer • H5 408 Domino 7100 x Yankee, HH Advance 767G ...the elite DOD #231 cow line • 1 calf/ WR 117 • MARB .17 • Dam, Lot 3  
BW **-0.2** WW **53** YW **80** MILK **34** M&G **60**



**H5 MS 7100  
DOMET 223**

• H5 408 Domino 7100 (Harland) x Yankee • The #8182 (dam of sires H5 001 and 8252) cow family • First calf / WR 113...a replacement heifer • MARB .46  
BW **-0.5** WW **50** YW **74** MILK **29** M&G **54**



**H5 MS 408  
DOMET 234**

• First calf mother ...Harland x H5 501 Domino 001, H5 465 (#8110) • 1 calf/ WR 102 • MARB .24 • Dam, Lot 9  
BW **-2.3** WW **46** YW **70** MILK **28** M&G **51**



**H5 MS 0144  
YANKEE 277**

• H5 Yankee 0144 (Copeland/ B&H sire) x HH Advance 255M • 1st calf heifer ...1 calf/ WR 106 ...a replacement hfr  
BW **2.0** WW **49** YW **87** MILK **24** M&G **48**



**H5 MS 067  
ADVANCE 269**

• H5 8203 Advance 067 (Mrnak, ND) 1st calf dgtr. • HH Advance 7026T dam #975 ...DOD #231 cow line • 1 calf/ WR 98 • Dam, Lot 4  
BW **3.4** WW **54** YW **82** MILK **25** M&G **53**



**H5 MS 9131  
YANKEE 271**

• H5 Yankee 9131 first calf daughter ...Harland dam • 1 calf/ WR 104 ...a replacement heifer  
BW **1.3** WW **53** YW **93** MILK **24** M&G **50**



**H5 MS 7056  
ADVANCE 2299**

• First calf mother • HH Advance 7056T x H5 9126 Domino 465 (#9228) • Two generation DOD cow family • 1 calf/ WR 106 ...replacement dgtr.  
BW **2.3** WW **49** YW **84** MILK **32** M&G **56**

**FOUNDATION COWS...HERD BULL MOTHERS!**



**H5 MS 4055  
ADVANCE 2190**

• First calf heifer ...landmark H5 maternal family • HH Advance 4055P x CJH L1 Domino 552 (DOD #634), JA 9213 (#410), HH Adv 767G (DOD #298) • 1 calf/ WR 101 • Dam, Lot 7  
BW **2.5** WW **54** YW **80** MILK **24** M&G **51**



**H5 MS 500  
DOMET 8182**

• "Herd bull" cow • CL1 Domino 500E x LS Young Donald 45K DOD mother • 11 clvs./ WR 108 ...7 dgtrs. • Dam, HHR sires H5 501 Domino 001, H5 408 Domino 8252 and Lot 136 • Gdam, Lots 53, 78, 130  
BW **2.9** WW **41** YW **56** MILK **28** M&G **48**



**H5 MS 516  
DOMET 885**

• Landmark "Dam of Distinction" ET Donor • H5 9012Y Advance 516 dgtr. • 8 clvs./ WR 107...four replacement dgtrs. • Dam, HHR cowherd sire H5 9126 Domino 465  
BW **2.4** WW **30** YW **55** MILK **27** M&G **42**

# HERD BULLS...



2185



**H5 9131 DOMINO 2185** Feb. 16, 2012 • #43280136

<b>H5 YANKEE 9131</b>	CHURCHILL YANKEE	GH NEON 17N
	H5 MS 9126 DOMET 594 (DOD)	CHURCHILL LADY 202
<b>H5 MS 408 DOMET 915 (DOD)</b>	CJH HARLAND 408	CL 1 DOMINO 9126J
	H5 MS 465 DOMET 7272	H5 MS 7038 DOM 9182 (DOD)
★ WW • YW • Milk • M&G • SC • Marb • BMI • CEZ • BMI • CHB		

GED **3.6**<sup>33</sup> BW **2.8**<sup>74</sup> WW **61**<sup>63</sup>★ YW **109**<sup>53</sup>★ MILK **29**<sup>18</sup>★ M&G **60**<sup>4</sup>★  
 • 7 Herds / 153 Prog. / 0 Dgtrs. • **Carcass** (13 prog.): REA .18<sup>31</sup> MARB .40<sup>26</sup>★

The \$52,500 bull from our 2013 sale, 2185 is one of the breed's most unique, balanced-trait, hi-performance sires. An impressive, big volume, eye appealing beef bull, his structural soundness, big testicles, fertility and doin' ability appeal to ranchers. His hi-maternal pedigree backed by six Dams of Distinction features his DOD dam 915, 4 clvs./WR 109. 2185's first progeny mark him a breed impact sire of moderate BW, hi-performance, carcass grid value and maternal power. Owners: Harrell, CX Ranch, WA, Ottley, WA, Friedt, ND, P&R, OK.

**Hereford's Most Unique, Multi-Trait, Young Sire  
 ...Powerful 1st Progeny Sell!**



064



**H5 SOLUTION 064** Feb. 5, 2010 • #43087867

<b>CHURCHILL YANKEE</b>	GH NEON 17N	GH DIFFERENCE BRTSHR 45L
	CHURCHILL LADY 202	GH SIR SIMBA LASS 107K
<b>H5 MS 9213 DOMET 410</b>	JA L1 DOMINO 9213	HH ADVANCE 767G 1ET
	H5 MS 767 ADVAN 298 (DOD)	CHURCHILL LADY 0113
★ MILK • M&G • CEM • FAT • MARB • BMI • CEZ • CHB		

GED **3.3**<sup>36</sup> BW **2.0**<sup>77</sup> WW **53**<sup>68</sup> YW **91**<sup>70</sup> MILK **26**<sup>26</sup>★ M&G **53**<sup>8</sup>★  
 • 7 Herds / 159 Prog. / 3 Dgtrs. • **Carcass** (43 prog.): REA .28<sup>57</sup> MARB .42<sup>58</sup>★

Solution is an outstanding, 8-Trait Leader sire, the H5 2011 \$21,000 top seller. Powerful, complete and correct with muscle, balance and eye appeal, he is out of an all-time great H5 maternal line. Dam 410 (6 clvs./WR 107) is a daughter of DOD landmark ET Donor 298. Solution calves are very high quality, uniform beef cattle possessing the muscle, rib, flawless structure and correctness of their sire. They are functional, efficient and complete from the cowherd to the carcass grid. Owners: Harrell, Perez, NM, S-W, OK.

**Cowherd to Carcass ...An 8-Trait Leader!**



9131



**H5 YANKEE 9131** Feb. 14, 2009 • #42996713

<b>CHURCHILL YANKEE</b>	GH NEON 17N	GH DIFFERENCE BRTSHR 45L
	CHURCHILL LADY 202	GH SIR SIMBA LASS 107K
<b>H5 MS 9126 DOMET 594 (DOD)</b>	CL 1 DOMINO 9126J	HH ADVANCE 767G 1ET
	H5 MS 7038 DOM 9182 (DOD)	CHURCHILL LADY 0113
★ WW • YW • M&G • SC • Marb • BMI • CEZ • BII • CHB		

GED **2.7**<sup>38</sup> BW **3.6**<sup>76</sup> WW **66**<sup>68</sup>★ YW **118**<sup>68</sup>★ MILK **22**<sup>35</sup>★ M&G **55**<sup>4</sup>★  
 • 2 Herds / 129 Prog. / 12 Dgtrs. • **Carcass** (63 prog.): REA .20<sup>50</sup> MARB .23<sup>47</sup>★

9131 is a herd impact breeding bull combining the power of Yankee sire genetics with a landmark H5 Dam of Distinction cow family. "Herd bull" dam 594 (5 clvs./WR 107) is a third generation "DOD" cow. Her progeny include Copeland and B&H sire H5 Yankee 0144 and Sierra Ranches sire H5 9027 Advance 161. 9131's progeny are outstanding, strong structured, performance cattle with outlier carcass traits that rank him as a dominant, 9-Trait Growth and Carcass Leader! Owner: Harrell, England, OR.

**Performance & Carcass 9-Trait Leader  
 ...Landmark "Herd Bull" Cow Family!**



9075W



**HH ADVANCE 9075W** Jan. 11, 2009 • #42999359

<b>HH ADVANCE 7101T</b>	HH ADVANCE 4140P	HH ADVANCE 0024K
	HH MISS ADVANCE 1121L	HH MISS ADVANCE 2111M
<b>HH MISS ADVANCE 1028L</b>	HH ADVANCE 6052F	HH ADVANCE 8060H
	HH MISS ADVANCE 731G	HH MISS ADVANCE 9078J
★ Milk • M&G • FAT • REA • CHB		

GED **0.6**<sup>36</sup> BW **4.1**<sup>80</sup> WW **52**<sup>73</sup> YW **83**<sup>73</sup> MILK **35**<sup>34</sup>★ M&G **61**<sup>4</sup>★  
 • 17 Herds / 179 Prog. / 34 Dgtrs. • **Carcass** (79 prog.): REA .90<sup>51</sup>★ MARB -.09<sup>47</sup>★

9075 is a powerful, complete, total performance sire out of the great Holden 1028 cow (7 clvs./WR 107). She has generated over \$250,000 in progeny sales and four 9075 full sisters for the HH cowherd. 9075 is a long, red meated, pigmented bull whose sire record ranks him as a Maternal and Carcass Sire Summary 5-Trait Leader. Progeny are very long, hi-performance, solid red cattle that excel for REA. Daughters are beautiful, nice uddered, pigmented females. A.I. sire owned by Holden, MT, Coleman, CO, Oleen Bros., KS.

**Total Herd Builder ...Hi-Maternal, Hi-Performance,  
 Carcass Grid Sire!**

# HERD BULLS... H5



**HH ADVANCE 9027W** Jan. 4, 2009 • #42999314

<b>L1 DOMINO 03571</b>	L1 DOMINO 01384	L1 DOMINO 98300
	L1 DOMINETTE 00532	L1 DOMINETTE 99374
		L1 DOMINO 98324
		L1 DOMINETTE 94399
<b>HH MISS ADVANCE 6074S</b>	CL 1 DOMINO 2136M	CL 1 DOMINO 9126J
5 clvs./WR 101	HH MISS ADVANCE 1013L	CL 1 DOMINETTE 8124H
★ CED • BW • MILK • M&G • MCW • CEZ		HH ADVANCE 8060H
		HH MISS ADVANCE 989J

**9027W**  
 CED **6.9**<sup>45</sup> BW **0.4**<sup>81</sup> WW **43**<sup>74</sup> YW **66**<sup>76</sup> MILK **31**<sup>47</sup> M&G **53**<sup>47</sup>  
 • 9 Herds / 254 Prog. / 41 Dgtrs. • **Carcass** (169 prog.): REA **-.18**<sup>55</sup> MARB **.11**<sup>53</sup>

9027W is a Holden-bred, proven, Six-Trait Leader Sire for Calving Ease and outstanding, herd building mother cows. Backed by a great Holden cow (5 clvs./WR 101), his dam 6074S produced Cooper sire 0118K and Holden sire 1044Y. 9027W progeny are very complete, correct, balanced cattle that combine moderate BW with performance. Daughters are beautiful, moderate-framed, very nice uddered females that fill their role as functional, problem-free, high producing, efficient mother cows...41 dgtrs./avg. WR 101. Owners: Harrell, Ottley, WA, Hillsvie, SD.

**Breeder's 6-Trait Leader ...Hi-Quality, Cowherd Builder!**



**HH ADVANCE 2012Z** Jan. 1, 2012 • #43274048

<b>HH ADVANCE 0002X</b>	HH ADVANCE 7026T	HH ADVANCE 5161R
	HH MISS ADVANCE 8163U	HH MISS ADVANCE 2111 M
		HH ADVANCE 5104R
		HH MISS ADVANCE 6032S
<b>HH MISS ADVANCE 0663X</b>	HH ADVANCE 7034T	L1 DOMINO 03571
3 clvs./WR 103	HH MISS ADVANCE 4048P (DOD)	HH MISS ADVANCE 1088L
		HH ADVANCE 0094K
		HH MISS ADVANCE 793G (DOD)

**2012Z**  
 CED **-0.1**<sup>30</sup> BW **2.8**<sup>60</sup> WW **57**<sup>50</sup> YW **90**<sup>47</sup> MILK **35**<sup>15</sup> M&G **63**<sup>35</sup>  
 • 1 Herd / 25 Prog. / 0 Dgtrs. • **Carcass** (1st Calf Crop): REA **.24**<sup>30</sup> MARB **.11**<sup>25</sup>

Holden-bred 2012Z's red-meated phenotype, balanced EPDs and bred-in maternal power met our H5 program "herd bull criteria." His moderate BW 79, growth record, WW 814/YW 1385, and carcass ratios, REA 111/MARB 114, are backed by an extended lineage listing 10 Dam of Distinction cows. His standout dam 0663, 3 clvs./WR 103, is now a Holden ET Donor. 2012Z's first calf crop proved him a sire of red meated performance bulls that balance BW, growth and carcass. Daughters will be top cows for production and udder quality. Owner: Harrell.

**Powerful Record ...Paywt., Hi-Maternal and Carcass Value! 1st Progeny sell!**



**H5 4055 ADVANCE 1147 1ET** Feb. 15, 2011 • #43191024

<b>HH ADVANCE 4055P</b>	HH ADVANCE 145L	HH ADVANCE 6052F
	HH MS ADVANCE 9065J (DOD)	HH MS ADVANCE 766G
		KB L1 DOMINO 519
		HH MS ADV 5023
<b>H5 MS 767 ADVAN 298 (DOD)</b>	HH ADVANCE 767G	CL 1 DOMINO 500E
6 clvs./WR 108	H5 MS 398 DOMET 795	HH MISS ADVANCE 251B
★ Milk • M&G • SC • FAT • MARB • BMI • BI • CHB		CA DOMINO 308T
		H5 MS 804 DOMET 3125

**1147**  
 CED **1.4**<sup>37</sup> BW **3.3**<sup>73</sup> WW **55**<sup>65</sup> YW **80**<sup>60</sup> MILK **27**<sup>25</sup> M&G **54**<sup>47</sup>  
 • 2 Herds / 106 Prog. / 0 Dgtrs. • **Carcass** (21 prog.): REA **.01**<sup>42</sup> MARB **.45**<sup>38</sup>

1147 was the H5 2012 #2 top seller that has made his mark as a prepotent, all-around, 8-Trait Leader, performance sire. A medium-framed, solid red, wide based, good doing bull, his "Dam of Distinction" mother (6 clvs./WR 108) is a herd impact ET Donor, producer of 18 replacement daughters. 1147 breeds his kind ...medium-framed, pigmented, good doing cattle with rib, muscle and balanced numbers. Daughters will be beautiful, fault-free cows true to the HH 4055P x 298 "mother cow" power behind 1147. Owners: Harrell, Mnak, ND.

**Hi-Maternal, Carcass Premium, 8-Trait Herd Builder!**



**H5 9027 ADVANCE 161** Feb. 5, 2011 • #43190948

<b>HH ADVANCE 9027W</b>	L1 DOMINO 03571	L1 DOMINO 01384
	HH MISS ADVANCE 6074S	L1 DOMINETTE 00532
		CL 1 DOMINO 2136M
		HH MISS ADVANCE 1013L
<b>H5 MS 9126 DOMET 594 (DOD)</b>	CL 1 DOMINO 9126J	HH ADVANCE 767G
5 clvs./WR 107	H5 MS 7038 DOM 9182 (DOD)	CL 1 DOMINETTE 490 (DOD)
★ CED • WW • MILK • M&G • SC • BMI • CEZ		HH ADVANCE 7038G
		H5 MS 8020 DOMET 120 (DOD)

**161**  
 CED **6.8**<sup>34</sup> BW **1.1**<sup>74</sup> WW **60**<sup>66</sup> YW **97**<sup>68</sup> MILK **31**<sup>21</sup> M&G **61**<sup>47</sup>  
 • 4 Herds / 112 Prog. / 0 Dgtrs. • **Carcass** (30 prog.): REA **.20**<sup>45</sup> MARB **.08**<sup>41</sup>

161 is a model Hereford bull and prepotent sire out of a cornerstone H5, three-generation Dam of Distinction cow family. A complete, balanced, big ribbed, thick made beef bull, he topped the H5 2012 sale at \$19,000. His "Herd Bull" Dam of Distinction mother 594 (5 clvs./WR 107) is the dam of H5 Yankee 9131 and Copeland/B&H sire H5 Yankee 0144. 161 is an outstanding, 7-Trait Leader. Sons are complete, early maturing, big scrotal bulls with a big BW to YW spread. Daughters are high quality, hi-maternal females. Owners: Harrell and Sierra Ranches, CA.

**CE Curve-Bender, Cowherd Builder, 7-Trait Leader ...Elite Dam!**

# H5 HERD BULLS...



## CJH HARLAND 408

HH Advance 9005J x L1 Domino 920501

CED **5.8**\* .75 BW **1.7**.94 WW **54.92** YW **94.92** MILK **32**\*.88 M&G **59**\*  
 263 Herds / 2806 Prog. / 822 Dgtrs. • Carcass (1302 Prog.): REA **.20**.81 MARB **.46**\*.78  
 ★ Trait Leader: CED • MILK • M&G • CEM • SC • MARB • BMI • CEZ • BII • CHB  
 Owners: Imig, NE, Mill Creek, KS, Pied Piper, TX, Cline, CO  
**Cowherd to Carcass ...A Total Performance Herd Builder!**



## H5 408 DOMINO 8252

Harland x CL1 Domino 500E  
 Dam 8182 ...11 clvs./ WR 108

CED **3.0**.41 BW **3.6**.79 WW **48.72** YW **70.74** MILK **29**\*.48 M&G **53**\*  
 4 Herds / 181 Prog. / 38 Dgtrs. • Carcass (127 Prog.): REA **.14**.60 MARB **.03**.61  
 ★ Trait Leader: MILK • M&G Owner: Harrell  
**Cowherd Building Trait Leader!**



## H5 408 DOMINO 7100

Harland x H5 501 Domino 001  
 Dam 4193, Dam of Distinction ...9 clvs./ WR 109

CED **7.1**\*.49 BW **-0.4**\*.85 WW **53.80** YW **77.80** MILK **36**\*.57 M&G **62**\*  
 5 Herds / 399 Prog. / 62 Dgtrs. • Carcass (236 Prog.): REA **.05**.60 MARB **.20**\*.60  
 ★ Trait Leader: CED • BW • MILK • M&G • CEM • MCW • SC • MARB • BMI • CEZ • BII  
 Owners: Harrell, Van Newkirk, NE  
**Cowman's "Do-it-All" Sire ...A 11-Trait Leader!**



## HH ADVANCE 7056T

©Jay George  
 HH Advance 5104R  
 x CL1 Domino 180L  
 Dam 5020R ...3 clvs./ WR 107

CED **0.0**.41 BW **1.1**.78 WW **59.71** YW **84.73** MILK **29**\*.49 M&G **59**\*  
 2 Herds / 127 Prog. / 19 Dgtrs. • Carcass (105 Prog.): REA **.12**.55 MARB **.10**.53  
 ★ Trait Leader: MILK • M&G • CHB Owner: Harrell  
**Performance, Carcass, Calving Ease, Maternal  
 ...A Balanced Herd Mover!**



©Jay George

## H5 4055 ADVANCE 1174 1ET

HH Advance 4055P x HH Advance 767G

Dam 231, Dam of Distinction ...6 clvs./ WR 115

CED **0.8**.32 BW **4.8**.64 WW **53.55** YW **76.56** MILK **29**.24 M&G **56**  
 2 Herds / 45 Prog. / 0 Dgtrs. • Carcass (27 Prog.): REA **.06**.42 MARB **.37**.39  
**Complete Breeding Sire ...Elite H5 Cow!**



## CL1 DOMINO 994W

CL1 Domino 637S x CL1 Domino 9126J  
 Dam 440P ...5 clvs./ WR 104

CED **0.2**.37 BW **4.3**.75 WW **50.62** YW **92.64** MILK **28**\*.34 M&G **53**\*  
 11 Herds / 141 Prog. / 11 Dgtrs. • Carcass (59 Prog.): REA **.40**\*.50 MARB **.13**.48  
 ★ MILK • M&G • US • TS • REA • CHB Owners: Cooper, MT, Carr, NE, BB, WA  
**Cowman's Beef Bull ...Paywt., Maternal, Carcass Premiums!**



## HH ADVANCE 0011X

HH Advance 7034T  
 x CL1 Domino 2136M

Dam 5139R ...4 clvs./ WR 105

CED **0.6**.33 BW **4.8**.73 WW **69**\*.65 YW **91.64** MILK **33**\*.28 M&G **68**\*  
 7 Herds / 120 Prog. / 5 Dgtrs. • Carcass (78 Prog.): REA **.66**\*.48 MARB **-.06**.48  
 ★ WW • MLK • M&G • US • TS • FAT • REA • CHB Owners: Van Newkirk, NE, Lester, VA  
**Powerful Performance & Muscle ...Landmark Holden Cow!**

# H5 HEREFORD BULLS

**GENETICALLY DESIGNED and PROVEN to ADVANCE AMERICA'S BLACK COWHERD!**

- ✓ **More Bull Power per \$\$ Invested**  
More breeding capacity and durability!
- ✓ **Black Baldie Heterosis**  
...More calf vigor and performance!
- ✓ **Black Baldie Cow Advantage**  
...Maximum efficiency and longevity!
- ✓ **Black Baldie Feedlot Return**  
...More efficiency ...Added grid options and value!

**It Comes with Heterosis from the Whiteface Brand!**



**THE HEREFORD BULL** ...Disposition, sound structure, tight sheath, minimal injuries. He'll establish "his herd" and cover the range. Cow country's #1 breeding bull ...there is no equal! **THAT'S HIS REPUTATION!**



**HEREFORD BULLS...**  
*The Optimal Cross on Your Angus Base Cows!*

**PROFITABLE CROSSBREEDING SIMPLIFIED...**  
*Cattle that excel in a true, 2-breed rotation. F1 Black Baldies ...the country's best cow and the industry's most profitable steer from one breeding plan!*

**HARRELL HEREFORD RANCH and COUNTRY NATURAL BEEF**

*...Validating H5 Genetics Real Performance Value*

- ✓ Evaluating their own H5 Black Baldie cowherd
- ✓ H5 commercial calf crop full retained ownership through CNB
- ✓ Tracking bull customers' programs

**Real Beef Cattle ...Real Performance**

**...Building Cowherds ...More Grid Value!**



**AHA**  
**GE-EPD**  
American Hereford  
Genomic-Enhanced  
EPDs  
...GeneSeek, Inc.  
50K Tested

**HARRELL HEREFORD RANCH RETAINS  
A FULL 1/4 SEMEN INTEREST IN EVERY SALE BULL...**  
Buyer will take full possession and retain full salvage value in the bull. Bulls collected for A.I. use will be done in the off season at the buyer's convenience with expense paid by Harrell Hereford Ranch. Call Bob Harrell 541/523-4322 for more information. Select sale lots will have additional interest / possession retained to be announced sale day.

All registered sale cattle are tested PI-BVD negative.

**AMERICAN HEREFORD  
NATIONAL CATTLE EVALUATION EPD CHART**  
Breed's 2013 - 2014 Calf Crop

Breed Percentile	CE	BW	WW	YW	MILK	M&G
<b>Top 25%</b>	<b>12.0</b>	<b>-7.7</b>	<b>82</b>	<b>146</b>	<b>44</b>	<b>77</b>
25%	2.6	2.1	54	87	25	51
<b>AVG.</b>	<b>1.0</b>	<b>3.3</b>	<b>48</b>	<b>78</b>	<b>21</b>	<b>45</b>
75%	-0.6	4.4	43	69	16	39
<b>Low 25%</b>	<b>-17.2</b>	<b>13.8</b>	<b>-15</b>	<b>-22</b>	<b>-10</b>	<b>-12</b>

Use this EPD Percentile Chart to compare Harrell bulls with the entire Hereford breed's 2013 and 2014 North American calf crop.

**H5 CARCASS RANKING SYSTEM**

The H5 Carcass EPD Ranking System simplifies evaluation of American Hereford Assn. EPDs for Backfat (BF), Ribeye Area (REA) and Marbling (MARB) traits.

Breed Percentile	BF	REA	MARB
<b>★★★★★</b> Top Value	<b>-.097</b>	<b>1.45</b>	<b>.84</b>
20%	-.013	.47	.15
<b>★★★★</b> 40%	<b>-.003</b>	<b>.35</b>	<b>.09</b>
60%	.007	.25	.04
<b>★★★</b> 80%	<b>.020</b>	<b>.13</b>	<b>-.02</b>
<b>★</b> Low Value	<b>.179</b>	<b>-.51</b>	<b>-.47</b>

- ★★★★★ **Breed Outlier ...top 20%**  
Selection will significantly move herd and breed improvement.
- ★★★★ **Breed Leader ...2nd 20%**  
Great genetic improvement.
- ★★★ **Excellent ...middle 20%**  
Average for all ultrasounded Herefords. Good genetic improvement.
- ★★ **Good ...Top 80%**  
Modest genetic improvement.
- ★ **Acceptable**  
Herefords that still rank above average of the U.S. beef cattle population for carcass value.

Look to high accuracy sire progeny groups using Carcass EPDs and our Ranking System as a selection tool.

**1**  
**H5 9027 ADVANCE 410** Jan. 25, 2014 • #4347102

L1 DOMINO 03571  
**HH ADVANCE 9027W**  
HH MISS ADVANCE 6074S  
UPLS DOMINO 5216  
**H5 MS 5216 DOMET 2212**  
H5 MS 246 DOMET 666

L1 DOMINO 01384  
L1 DOMINETTE 00532  
CL 1 DOMINO 2136M  
HH MISS ADVANCE 1013L  
UPLS DOMINO 3027  
UPLS MISS MOM 2756  
CL 1 DOMINO 246M  
H5 MS 767 ADVANCE 4210

**CED 6.9 BW 1.9 WW 56 YW 85 MILK 35 M&G 63**

- Dam is first calf heifer
- Dam's avg. WR 115 / 1 calf

**Carcass Rank:**  
FAT .....109 ★  
REA .....20 ★★  
MARB .....12 ★★★

**2**  
**H5 2185 DOMINO 415** Jan. 26, 2014 • #4347107

H5 YANKEE 9131  
**H5 9131 DOMINO 2185**  
H5 MS 408 DOMET 915  
HH ADVANCE 9027W  
**H5 MS 9027 ADVANCE 2253**  
H5 MS 9126 DOMET 6130

CHURCHILL YANKEE  
H5 MS 9126 DOMET 594  
CJH HARLAND 408  
H5 MS 465 DOMET 7272  
L1 DOMINO 03571  
HH MISS ADVANCE 6074S  
CL 1 DOMINO 9126J  
H5 MS 398 DOMET 795

**CED 5.0 BW 1.9 WW 49 YW 86 MILK 27 M&G 52**

- Dam is first calf heifer
- Dam's avg. WR 93 / 1 calf
- Granddam 6130 is Dam of Distinction

**Carcass Rank:**  
FAT .....085 ★  
REA .....04 ★  
MARB .....17 ★★★★★

**3**  
**H5 1147 ADVANCE 417** Jan. 27, 2014 • #4347109

HH ADVANCE 4055P  
**H5 4055 ADVANCE 1147**  
H5 MS 767 ADVAN 298  
H5 408 DOMINO 7100  
**H5 MS 7100 DOMET 215**  
H5 MS YANKEE 0125

HH ADVANCE 145L  
HH MISS ADVANCE 9065J  
HH ADVANCE 767G  
H5 MS 398 DOMET 795  
CJH HARLAND 408  
H5 MS 001 DOMET 4193  
CHURCHILL YANKEE  
H5 MS 767 ADVANC 231

**CED 4.0 BW 2.2 WW 61 YW 90 MILK 32 M&G 62**

- Dam is first calf heifer
- Dam's avg. WR 117 / 1 calf
- Top 2% of breed for MARB

**Carcass Rank:**  
FAT .....022 ★  
REA .....16 ★★  
MARB .....36 ★★★★★

**4**  
**H5 9027 ADVANCE 419** Jan. 27, 2014 • #43471021

L1 DOMINO 03571  
**HH ADVANCE 9027W**  
HH MISS ADVANCE 6074S  
H5 8203 ADVANCE 067  
**H5 MS 067 ADVANCE 269**  
H5 MS 7026 ADVANCE 975

L1 DOMINO 01384  
L1 DOMINETTE 00532  
CL 1 DOMINO 2136M  
HH MISS ADVANCE 1013L  
HH ADVANCE 8203U  
H5 MS 9126 DOMET 601  
HH ADVANCE 7026T  
H5 MS 255 ADVANCE 547

**CED 4.8 BW 1.1 WW 47 YW 71 MILK 28 M&G 52**

- BW 74 lbs.
- H5 Calving Ease Bull
- Dam is first calf heifer
- Dam's avg. WR 98 / 1 calf
- Granddam 975 is H5 Donor and Dam of Distinction

**Carcass Rank:**  
FAT .....088 ★  
REA .....16 ★★  
MARB .....16 ★★★★★

**5**  
**H5 9131 DOMINO 423** Jan. 28, 2014 • #43471025

CHURCHILL YANKEE  
**H5 YANKEE 9131**  
H5 MS 9126 DOMET 594  
H5 501 DOMINO 001  
**H5 MS 001 DOMET 101**  
H5 MS YANKEE 9167

GH NEON 17N  
CHURCHILL LADY 202  
CL 1 DOMINO 9126J  
H5 MS 7038 DOM 9182  
CL 1 DOMINO 501  
H5 MS 500 DOMET 8182  
CHURCHILL YANKEE  
H5 MS 255 ADVANCE 524

**CED 4.0 BW 2.2 WW 59 YW 99 MILK 27 M&G 57**

- Dam's avg. WR 104 / 2 calves

**Carcass Rank:**  
FAT .....047 ★  
REA .....23 ★★  
MARB .....23 ★★★★★

**6****YEARLING BULL**

**Carcass Rank:**  
FAT .....095  
★  
REA .....09  
★  
MARB .....39  
★★★★★

**H5 408 DOMINO 424** Jan. 28, 2014 • #43476613

HH ADVANCE 9005J  
**CJH HARLAND 408**  
CJH L1 DOMINETTE 0064  
HH ADVANCE 9027W  
**H5 MS 9027 ADVANCE 2115**  
H5 MS 767 ADVANC 231  
KB L1 DOMINO 519  
HH MS ADVANCE 4054D  
L1 DOMINO 920501  
CJH L1 DOMINETTE 759  
L1 DOMINO Q3571  
HH MISS ADVANCE 6074S  
HH ADVANCE 767G  
H5 MS 398 DOMET 693

CED **6.6** BW **0.0** WW **49** YW **77** MILK **31** M&G **56**

- BW 70 lbs. ...H5 Calving Ease Bull
- Dam is first calf heifer
- Dam's avg. WR 95 / 1 calf
- Granddam 231 is H5 Donor and Dam of Distinction
- Top 1% of breed for MARB

**7****YEARLING BULL**

**Carcass Rank:**  
FAT .....034  
★  
REA .....09  
★  
MARB .....37  
★★★★★

**H5 408 DOMINO 426** Jan. 29, 2014 • #43476614

HH ADVANCE 9005J  
**CJH HARLAND 408**  
CJH L1 DOMINETTE 0064  
HH ADVANCE 4055P  
**H5 MS 4055 ADVANCE 2190**  
H5 MS 552 DOMET 634  
KB L1 DOMINO 519  
HH MS ADVANCE 4054D  
L1 DOMINO 920501  
CJH L1 DOMINETTE 759  
HH ADVANCE 145L  
HH MISS ADVANCE 9065J  
CJH L1 DOMINO 552  
H5 MS 9213 DOMET 410

CED **4.9** BW **0.8** WW **51** YW **80** MILK **30** M&G **56**

- BW 74 lbs. ...H5 Calving Ease Bull
- Dam is first calf heifer
- Dam's avg. WR 101 / 1 calf
- Granddam 634 is H5 Donor and Dam of Distinction
- Top 1% of breed for MARB

**8****YEARLING BULL**

**Carcass Rank:**  
FAT .....031  
★  
REA .....29  
★★★★★  
MARB .....34  
★★★★★

**H5 994 DOMINO 428** Jan. 29, 2014 • #43478292

CL 1 DOMINO 637S  
**CL 1 DOMINO 994W**  
CL 1 DOMINETTE 440P  
CHURCHILL YANKEE  
**H5 MS YANKEE 9167**  
H5 MS 255 ADVANCE 524  
L1 DOMINO Q3396  
CL1 DOMINETTE 118L  
CL 1 DOMINO 9126J  
CL 1 DOMINETTE 974J  
GH NEON 17N  
CHURCHILL LADY 202  
HH ADVANCE 255M  
H5 MS 767 ADVANCE 340

CED **2.9** BW **2.0** WW **49** YW **85** MILK **24** M&G **48**

- Dam's Avg. WR 98 / 4 calves
- Dam is mother to two replacement heifers
- Top 2% of breed for MARB

**9****YEARLING BULL**

**Carcass Rank:**  
FAT .....047  
★  
REA .....03  
★  
MARB .....38  
★★★★★

**H5 1147 ADVANCE 432** Jan. 29, 2014 • #43471030

HH ADVANCE 4055P  
**H5 4055 ADVANCE 1147**  
H5 MS 767 ADVAN 298  
CJH HARLAND 408  
**H5 MS 408 DOMET 234**  
H5 MS 001 DOMET 005  
HH ADVANCE 145L  
HH MISS ADVANCE 9065J  
HH ADVANCE 767G  
H5 MS 398 DOMET 795  
HH ADVANCE 9005J  
CJH L1 DOMINETTE 0064  
H5 501 DOMINO 001  
H5 MS 465 DOMET 8110

CED **5.1** BW **-1.1** WW **46** YW **66** MILK **30** M&G **54**

- BW 70 lbs.
- H5 Calving Ease Bull
- Dam is first calf heifer
- Dam's avg. WR 102 / 1 calf
- Top 1% of breed for MARB

**10****YEARLING BULL**

**Carcass Rank:**  
FAT .....028  
★  
REA .....21  
★★  
MARB .....24  
★★★★★

**H5 408 DOMINO 433** Jan. 29, 2014 • #43476615

HH ADVANCE 9005J  
**CJH HARLAND 408**  
CJH L1 DOMINETTE 0064  
H5 001 DOMINO 806  
**H5 MS 806 DOMET 2284**  
H5 MS 7056 ADVANCE 9173  
KB L1 DOMINO 519  
HH MS ADVANCE 4054D  
L1 DOMINO 920501  
CJH L1 DOMINETTE 759  
H5 501 DOMINO 001  
H5 MS 246 DOMET 624  
HH ADVANCE 7056T  
H5 MS 349 ADVANCE 6238

CED **3.3** BW **3.1** WW **58** YW **97** MILK **35** M&G **64**

- Dam is first calf heifer
- Dam's avg. WR 109 / 1 calf

**AHA**  
**GE-EPD**  
American Hereford  
Genomic-Enhanced  
EPDs  
...GeneSeek, Inc.  
50K Tested

**SALE BULLS**  
**YEARLINGS**  
Harrell Hereford Ranch retains a full 1/4 semen interest on every sale bull ...details on page 10.



**Commercial Beef Industry Driven**  
**...A Total Program from Cowherd**  
**to Carcass!**

# 11

**YEARLING BULL**

**H5 7056 ADVANCE 435** Jan. 30, 2014 • #43471031

HH ADVANCE 5104R  
**HH ADVANCE 7056T**  
 HH MISS ADVANCE 5020R  
 CJH HARLAND 408  
**H5 MS 408 DOMET 211**  
 H5 MS 001 DOMET 0231

CL 1 DOMINO 206M  
 HH MISS ADVANCE 153L  
 CL 1 DOMINO 180L  
 HH MISS ADVANCE 1028L  
 HH ADVANCE 9005J  
 CJH L1 DOMINETTE 0064  
 H5 501 DOMINO 001  
 H5 MS 255 ADVANCE 4171

CED **1.4** BW **2.6** WW **61** YW **93** MILK **32** M&G **62**

- Dam is first calf heifer
- Dam's avg. WR 113 / 1 calf

**Carcass Rank:**  
 FAT .....**045**  
 REA .....**11**  
 MARB .....**20**  
 ★★★★★

# 16

**YEARLING BULL**

**H5 9131 DOMINO 465** Feb. 2, 2014 • #43471053

CHURCHILL YANKEE  
**H5 YANKEE 9131**  
 H5 MS 9126 DOMET 594  
 HH ADVANCE 7056T  
**H5 MS 7056 ADVANCE 9267**  
 H5 MS 255 ADVANCE 605

GH NEON 17N  
 CHURCHILL LADY 202  
 CL 1 DOMINO 9126J  
 H5 MS 7038 DOM 9182  
 HH ADVANCE 5104R  
 HH MISS ADVANCE 5020R  
 HH ADVANCE 255M  
 H5 OXH TRINA 4001

CED **2.6** BW **2.4** WW **59** YW **98** MILK **27** M&G **57**

- Dam's avg. WR 99/4 calves
- Dam is mother to two replacements and bull selling to George Colwell

**Carcass Rank:**  
 FAT .....**041**  
 REA .....**14**  
 MARB .....**21**  
 ★★★★★

# 12

**YEARLING BULL**

**H5 2185 DOMINO 444** Jan. 31, 2014 • #43471037

H5 YANKEE 9131  
**H5 9131 DOMINO 2185**  
 H5 MS 408 DOMET 915  
 HH ADVANCE 767G  
**H5 MS 767 ADVANCE 667**  
 H5 MS 9213 DOMET 460

CHURCHILL YANKEE  
 H5 MS 9126 DOMET 594  
 CJH HARLAND 408  
 H5 MS 465 DOMET 7272  
 CL 1 DOMINO 500E  
 HH MISS ADVANCE 251B  
 JA L1 DOMINO 9213  
 H5 MS SPEC DOMET 475

CED **4.8** BW **2.8** WW **55** YW **93** MILK **35** M&G **63**

- Twin
- Dam's avg. WR 104 / 9 calves
- Dam is mother to one replacement and herd bull selling to Freidt Herefords, ND and George Herefords, KS
- Granddams 460 and 475 are Dams of Distinction

**Carcass Rank:**  
 FAT .....**073**  
 REA .....**07**  
 MARB .....**17**  
 ★★★★★

# 17

**YEARLING BULL**

**H5 9027 ADVANCE 466** Feb. 3, 2014 • #43471054

L1 DOMINO 03571  
**HH ADVANCE 9027W**  
 HH MISS ADVANCE 6074S  
 CRR ABOUT TIME 743  
**H5 MS 743 ABOUT TIME 284**  
 H5 MS 326 BENNETT 895

L1 DOMINO 01384  
 L1 DOMINETTE 00532  
 CL 1 DOMINO 2136M  
 HH MISS ADVANCE 1013L  
 THM DURANGO 4037  
 CRR D03 CASSIE 206  
 KCF BENNETT 3008 M326  
 H5 MS 853 DOMET 4195

CED **5.4** BW **1.4** WW **45** YW **69** MILK **28** M&G **50**

- BW 76 lbs.
- H5 Calving Ease Bull
- Dam is first calf heifer
- Dam's avg. WR 95/1 calf

**Carcass Rank:**  
 FAT .....**055**  
 REA .....**08**  
 MARB .....**16**  
 ★★★★★

# 13

**YEARLING BULL**

**H5 161 ADVANCE 457** Feb. 2, 2014 • #43471045

HH ADVANCE 9027W  
**H5 9027 ADVANCE 161**  
 H5 MS 9126 DOMET 594  
 HH ADVANCE 9075W  
**H5 MS 9075 ADVANCE 2219**  
 H5 MS 9213 DOMET 492

L1 DOMINO 03571  
 HH MISS ADVANCE 6074S  
 CL 1 DOMINO 9126J  
 H5 MS 7038 DOM 9182  
 HH ADVANCE 7101T  
 HH MISS ADVANCE 1028L  
 JA L1 DOMINO 9213  
 H5 MS 767 ADVANCE 093

CED **7.1** BW **-0.5** WW **50** YW **80** MILK **30** M&G **55**

- BW 66 lbs.
- H5 Calving Ease Bull
- Dam is first calf heifer
- Dam's avg. WR 99/1 calf

**Carcass Rank:**  
 FAT .....**036**  
 REA .....**37**  
 MARB .....**05**  
 ★★★★★

# 18

**YEARLING BULL**

**H5 2185 DOMINO 468** Feb. 3, 2014 • #43471055

H5 YANKEE 9131  
**H5 9131 DOMINO 2185**  
 H5 MS 408 DOMET 915  
 OXH MARK DOMINO 8020  
**H5 MS 8020 DOMET 5226**  
 OXH CHRISTI 8185

CHURCHILL YANKEE  
 H5 MS 9126 DOMET 594  
 CJH HARLAND 408  
 H5 MS 465 DOMET 7272  
 SR MARK I J215  
 OXH KATE 6047  
 CL 1 DOMINO 5131E  
 OXH VOLTA 8263

CED **2.4** BW **5.5** WW **54** YW **94** MILK **27** M&G **54**

- Dam's avg. WR 99/8 calves
- Dam is mother to five replacements and bulls selling to Forsea and Carroll Ranch, CA

**Carcass Rank:**  
 FAT .....**018**  
 REA .....**26**  
 MARB .....**06**  
 ★★★★★

# 14

**YEARLING BULL**

**H5 9027 ADVANCE 460** Feb. 2, 2014 • #43471048

L1 DOMINO 03571  
**HH ADVANCE 9027W**  
 HH MISS ADVANCE 6074S  
 HH ADVANCE 9075W  
**H5 MS 9075 ADVANCE 2136**  
 H5 MS 246 DOMET 5234

L1 DOMINO 01384  
 L1 DOMINETTE 00532  
 CL 1 DOMINO 2136M  
 HH MISS ADVANCE 1013L  
 HH ADVANCE 7101T  
 HH MISS ADVANCE 1028L  
 CL 1 DOMINO 246M  
 H5 MS 8020 DOM 5174

CED **4.4** BW **3.0** WW **51** YW **81** MILK **32** M&G **58**

- Dam is first calf heifer
- Dam's avg. WR 101 / 1 calf

**Carcass Rank:**  
 FAT .....**052**  
 REA .....**35**  
 MARB .....**01**  
 ★★★★★

# 19

**YEARLING BULL**

**H5 9131 DOMINO 472** Feb. 4, 2014 • #43471059

CHURCHILL YANKEE  
**H5 YANKEE 9131**  
 H5 MS 9126 DOMET 594  
 CJH HARLAND 408  
**H5 MS 408 DOMET 764**  
 H5 MS GP DOMET 4118

GH NEON 17N  
 CHURCHILL LADY 202  
 CL 1 DOMINO 9126J  
 H5 MS 7038 DOM 9182  
 HH ADVANCE 9005J  
 CJH L1 DOMINETTE 0064  
 C GAME PLAN 2040  
 H5 MS 500 DOMET 8182

CED **3.0** BW **2.4** WW **62** YW **108** MILK **28** M&G **59**

- Dam's avg. WR 99/6 calves
- Dam is mother to one replacement and bulls selling to Triangle Ranch, OR and Greenbar Ranch, OR

**Carcass Rank:**  
 FAT .....**066**  
 REA .....**41**  
 MARB .....**22**  
 ★★★★★

# 15

**YEARLING BULL**

**H5 064 SOLUTION 461** Feb. 2, 2014 • #43471049

CHURCHILL YANKEE  
**H5 SOLUTION 064**  
 H5 MS 9213 DOMET 410  
 HH ADVANCE 4055P  
**H5 MS 4055 ADVANCE 1168**  
 H5 MS 001 DOMET 4193

GH NEON 17N  
 CHURCHILL LADY 202  
 JA L1 DOMINO 9213  
 H5 MS 767 ADVAN 298  
 HH ADVANCE 145L  
 HH MISS ADVANCE 9065J  
 H5 501 DOMINO 001  
 H5 MS 767 ADVAN 2124

CED **3.5** BW **2.7** WW **53** YW **82** MILK **27** M&G **53**

- Dam's avg. WR 92/2 calves
- Granddam 4193 is H5 Donor and Dam of Distinction
- Top 2% of breed for MARB

**Carcass Rank:**  
 FAT .....**006**  
 REA .....**14**  
 MARB .....**34**  
 ★★★★★

# 20

**YEARLING BULL**

**H5 2239 ADVANCE 473** Feb. 4, 2014 • #43471060

HH ADVANCE 9075W  
**H5 9075 ADVANCE 2239**  
 H5 MS 408 DOMET 844  
 CHURCHILL YANKEE  
**H5 MS YANKEE 065**  
 H5 MS 408 DOMET 7211

HH ADVANCE 7101T  
 HH MISS ADVANCE 1028L  
 CJH HARLAND 408  
 H5 MS 9126 DOMET 6174  
 GH NEON 17N  
 CHURCHILL LADY 202  
 CJH HARLAND 408  
 H5 MS 255 ADVANCE 547

CED **2.5** BW **3.4** WW **64** YW **107** MILK **33** M&G **64**

- Dam's avg. WR 109/2 calves
- Dam is mother to one replacement
- Granddam 7211 is Dam of Distinction
- In top 15% for REA, top 5% for MARB

**Carcass Rank:**  
 FAT .....**014**  
 REA .....**52**  
 MARB .....**30**  
 ★★★★★



**21**  
**YEARLING BULL**

**H5 9131 DOMINO 476** Feb. 5, 2014 • #43471063

CHURCHILL YANKEE  
**H5 YANKEE 9131**  
 H5 MS 9126 DOMET 594  
 CL 1 DOMINO 9126J  
**H5 MS 9126 DOMET 9115**  
 H5 MS 001 DOMET 736

GH NEON 17N  
 CHURCHILL LADY 202  
 CL 1 DOMINO 9126J  
 H5 MS 7038 DOM 9182  
 HH ADVANCE 767G  
 CL 1 DOMINETTE 490  
 H5 501 DOMINO 001  
 H5 MS 255 ADVANCE 5126

**Carcass Rank:**  
 FAT .....041  
 ★  
 REA .....13  
 ★★  
 MARB .....14  
 ★★★★★

CED **6.4** BW **-0.2** WW **55** YW **94** MILK **33** M&G **60**

- BW 70 lbs.
- H5 Calving Ease Bull
- Dam's avg. WR 104/4 calves
- Dam is mother to one replacement

**22**  
**YEARLING BULL**

**H5 064 SOLUTION 477** Feb. 5, 2014 • #43471064

CHURCHILL YANKEE  
**H5 SOLUTION 064**  
 H5 MS 9213 DOMET 410  
 CL 1 DOMINO 246M  
**H5 MS 246 DOMET 5234**  
 H5 MS 8020 DOM 5174

GH NEON 17N  
 CHURCHILL LADY 202  
 JA L1 DOMINO 9213  
 H5 MS 767 ADVAN 298  
 CL 1 DOMINO 9126J  
 CL 1 DOMINETTE 952J  
 OXH MARK DOMINO 8020  
 H5 MS 822 ADV 1104

**Carcass Rank:**  
 FAT .....040  
 ★★★★★  
 REA .....36  
 ★★★★★  
 MARB .....14  
 ★★★★★

CED **3.7** BW **3.5** WW **57** YW **99** MILK **33** M&G **61**

- Dam's avg. WR 107/8 calves
- Dam is mother to two replacements and bull selling to VP Ranch, OR

**23**  
**YEARLING BULL**

**H5 2185 DOMINO 483** Feb. 6, 2014 • #43471068

H5 YANKEE 9131  
**H5 9131 DOMINO 2185**  
 H5 MS 408 DOMET 915  
 H5 9126 DOMINO 465  
**H5 MS 465 DOMET 6162**  
 OXH CHRISTI 1019

CHURCHILL YANKEE  
 H5 MS 9126 DOMET 594  
 CJH HARLAND 408  
 H5 MS 465 DOMET 7272  
 CL 1 DOMINO 9126J  
 H5 MS 516 DOMET 885  
 CL 1 DOMINO 5131E  
 OXH VENUS 9328

**Carcass Rank:**  
 FAT .....067  
 ★  
 REA .....42  
 ★★★★★  
 MARB .....14  
 ★★★★★

CED **0.3** BW **6.3** WW **66** YW **118** MILK **28** M&G **61**

- Dam's avg. WR 107/6 calves
- Dam is mother to two replacements and bull selling to Mackenzie, OR
- Granddam 1019 is H5 Donor and Dam of Distinction

**24**  
**YEARLING BULL**

**H5 9075 ADVANCE 486** Feb. 6, 2014 • #43471071

HH ADVANCE 7101T  
**HH ADVANCE 9075W**  
 HH MISS ADVANCE 1028L  
 CHURCHILL YANKEE  
**H5 MS YANKEE 035**  
 H5 MS 349 ADVANCE 6238

HH ADVANCE 4140P  
 HH MISS ADVANCE 1121L  
 HH ADVANCE 6052F  
 HH MISS ADVANCE 731G  
 GH NEON 17N  
 CHURCHILL LADY 202  
 H5 767 ADVANCE 349  
 OXH OLGA 1131

**Carcass Rank:**  
 FAT .....029  
 ★★★★★  
 REA .....65  
 ★★★★★  
 MARB .....05  
 ★★★★★

CED **1.5** BW **2.7** WW **53** YW **88** MILK **31** M&G **57**

- Dam's avg. WR 104/3 calves
- Dam is mother to two replacements
- Top 5% of breed for REA

**25**  
**YEARLING BULL**

**H5 9131 DOMINO 487** Feb. 6, 2014 • #43471072

CHURCHILL YANKEE  
**H5 YANKEE 9131**  
 H5 MS 9126 DOMET 594  
 H5 501 DOMINO 001  
**H5 MS 001 DOMET 005**  
 H5 MS 465 DOMET 8110

GH NEON 17N  
 CHURCHILL LADY 202  
 CL 1 DOMINO 9126J  
 H5 MS 7038 DOM 9182  
 CL 1 DOMINO 501  
 H5 MS 500 DOMET 8182  
 H5 9126 DOMINO 465  
 H5 MS 6052 ADVAN 276

**Carcass Rank:**  
 FAT .....078  
 ★  
 REA .....23  
 ★★  
 MARB .....11  
 ★★★★★

CED **3.9** BW **1.2** WW **55** YW **91** MILK **26** M&G **54**

- Dam's avg. WR 98/3 calves
- Dam is mother to one replacement

**26**  
**YEARLING BULL**

**H5 9131 DOMINO 489** Feb. 7, 2014 • #43471074

CHURCHILL YANKEE  
**H5 YANKEE 9131**  
 H5 MS 9126 DOMET 594  
 CJH HARLAND 408  
**H5 MS 408 DOMET 146**  
 H5 MS 559 DOMET 9189

GH NEON 17N  
 CHURCHILL LADY 202  
 CL 1 DOMINO 9126J  
 H5 MS 7038 DOM 9182  
 HH ADVANCE 9005J  
 CJH L1 DOMINETTE 0064  
 CL 1 DOMINO 559E  
 H5 MS 465 DOMET 7315

**Carcass Rank:**  
 FAT .....065  
 ★  
 REA .....32  
 ★★  
 MARB .....23  
 ★★★★★

CED **4.9** BW **1.1** WW **55** YW **96** MILK **24** M&G **51**

- BW 79 lbs.
- H5 Calving Ease Bull
- Dam's avg. WR 106/2 calves

**27**  
**YEARLING BULL**

**H5 2185 DOMINO 490** Feb. 7, 2014 • #43471075

H5 YANKEE 9131  
**H5 9131 DOMINO 2185**  
 H5 MS 408 DOMET 915  
 CL 1 DOMINO 9126J  
**H5 MS 9126 DOMET 601**  
 H5 MS 255 ADVANCE 489

CHURCHILL YANKEE  
 H5 MS 9126 DOMET 594  
 CJH HARLAND 408  
 H5 MS 465 DOMET 7272  
 HH ADVANCE 767G  
 CL 1 DOMINETTE 490  
 HH ADVANCE 255M  
 H5 MS 4123 DOMET 084

**Carcass Rank:**  
 FAT .....076  
 ★  
 REA .....29  
 ★★  
 MARB .....24  
 ★★★★★

CED **4.6** BW **2.7** WW **60** YW **101** MILK **32** M&G **62**

- Dam's avg. WR 106/7 calves
- Dam is mother to two replacements
- Dam 601 is Dam of Distinction and mother to herd bull selling to Lee Livestock, NV and Frey and Graham Cattle, OK

**28**  
**YEARLING BULL**

**H5 2185 DOMINO 493** Feb. 8, 2014 • #43471081

H5 YANKEE 9131  
**H5 9131 DOMINO 2185**  
 H5 MS 408 DOMET 915  
 KB L1 DOMINO 632  
**H5 MS 632 DOMET 8127**  
 H5 MS 837 DOMET 173

CHURCHILL YANKEE  
 H5 MS 9126 DOMET 594  
 CJH HARLAND 408  
 H5 MS 465 DOMET 7272  
 CL 1 DOMINO 417P  
 KB L1 DOMINETTE 415P  
 H5 500E DOMINO 837  
 RH MISS ADVANCE 7015

**Carcass Rank:**  
 FAT .....088  
 ★  
 REA .....15  
 ★★  
 MARB .....38  
 ★★★★★

CED **3.3** BW **3.0** WW **55** YW **92** MILK **24** M&G **51**

- Dam's avg. WR 98/5 calves
- Dam is mother to one replacement
- Top 1% of breed for MARB

**29**  
**YEARLING BULL**

**H5 161 ADVANCE 496** Feb. 8, 2014 • #43471084

HH ADVANCE 9027W  
**H5 9027 ADVANCE 161**  
 H5 MS 9126 DOMET 594  
 HH ADVANCE 8203U  
**H5 MS 8203 ADVANCE 0145**  
 H5 MS 246 DOMET 5171

L1 DOMINO 0357I  
 HH MISS ADVANCE 6074S  
 CL 1 DOMINO 9126J  
 H5 MS 7038 DOM 9182  
 HH ADVANCE 5161R  
 HH MISS ADVANCE 752G  
 CL 1 DOMINO 246M  
 H5 MS 853 DOMET 0212

**Carcass Rank:**  
 FAT .....050  
 ★  
 REA .....16  
 ★★  
 MARB .....17  
 ★★★★★

CED **3.1** BW **1.9** WW **55** YW **86** MILK **29** M&G **57**

- Twin
- Dam's avg. WR 102/4 calves

**30**  
**YEARLING BULL**

**H5 9075 ADVANCE 499** Feb. 8, 2014 • #43471087

HH ADVANCE 7101T  
**HH ADVANCE 9075W**  
 HH MISS ADVANCE 1028L  
 HH ADVANCE 7026T  
**H5 MS 7026 ADVANCE 975**  
 H5 MS 255 ADVANCE 547

HH ADVANCE 4140P  
 HH MISS ADVANCE 1121L  
 HH ADVANCE 6052F  
 HH MISS ADVANCE 731G  
 HH ADVANCE 5161R  
 HH MS ADVANCE 2111 M  
 HH ADVANCE 255M  
 H5 MS 767 ADVANC 231

**Carcass Rank:**  
 FAT .....023  
 ★★★★★  
 REA .....77  
 ★★★★★  
 MARB .....01  
 ★★

CED **0.7** BW **5.2** WW **57** YW **95** MILK **33** M&G **61**

- Dam's avg. WR 107/4 calves
- Dam 975 is H5 Donor and Dam of Distinction
- Dam is mother to H5 herd sire 3178 and Ottley's 111 herd null ...also mother to one replacement
- Top 3% of breed for REA

**SALE BULLS**  
**YEARLINGS**

Harrell Hereford Ranch retains a full 1/4 semen interest on every sale bull ...details on page 10.

**AHA GE-EPD**  
American Hereford Genomic-Enhanced EPDs  
...GeneSeek, Inc.  
50K Tested

**LOT 19 (472)**  
Sire: **H5 Yankee 9131**  
BW **2.4** WW **62** YW **108** MILK **28** M&G **59**

**LOT 27 (490)**  
Sire: **H5 9131 Domino 2185**  
BW **2.7** WW **60** YW **101** MILK **32** M&G **62**

**LOT 31 (4106)**  
Sire: **H5 9131 Domino 2185**  
BW **2.7** WW **55** YW **95** MILK **28** M&G **55**

**Performance Cattle from the High Country of Eastern Oregon!**

**31**  
**YEARLING BULL**

**H5 2185 DOMINO 4106** Feb. 9, 2014 • #43471089

H5 YANKEE 9131  
**H5 9131 DOMINO 2185**  
H5 MS 408 DOMET 915  
CL 1 DOMINO 5147R  
**H5 MS 5147 DOMET 8266**  
H5 MS 853 DOMET 0212

CHURCHILL YANKEE  
H5 MS 9126 DOMET 594  
CJH HARLAND 408  
H5 MS 465 DOMET 7272  
CL 1 DOMINO 295M  
CL1 DOMINETTE 193L  
CL 1 DOMINO 853H  
H5 MS SPEC 459

CED **2.7** BW **2.7** WW **55** YW **95** MILK **28** M&G **55**

- Dam's avg. WR 103/5 calves
- Dam is mother to two replacements
- Granddam 0212 is Dam of Distinction

**32**  
**YEARLING BULL**

**H5 2239 ADVANCE 4107** Feb. 9, 2014 • #43471090

HH ADVANCE 9075W  
**H5 9075 ADVANCE 2239**  
H5 MS 408 DOMET 844  
H5 YANKEE 924  
**H5 MS 924 YANKEE 1187**  
H5 MS 255 ADVANCE 6112

HH ADVANCE 7101T  
HH MISS ADVANCE 1028L  
CJH HARLAND 408  
H5 MS 9126 DOMET 6174  
CHURCHILL YANKEE  
H5 MS 0125 MRKT DOM 673  
HH ADVANCE 255M  
H5 MS 9012 ADVAN 757

CED **1.5** BW **4.0** WW **55** YW **97** MILK **27** M&G **55**

- Dam's avg. WR 87/2 calves
- Top 3% of breed for MARB

**33**  
**YEARLING BULL**

**H5 2185 DOMINO 4108** Feb. 9, 2014 • #43471091

H5 YANKEE 9131  
**H5 9131 DOMINO 2185**  
H5 MS 408 DOMET 915  
H5 9126 DOMINO 465  
**H5 MS 465 DOMET 737**  
H5 MS 6052 ADVANCE 3116  
H5 MS 500E DOMET 815

CHURCHILL YANKEE  
H5 MS 9126 DOMET 594  
CJH HARLAND 408  
H5 MS 465 DOMET 7272  
CL 1 DOMINO 9126J  
H5 MS 516 DOMET 885  
HH ADVANCE 6052F  
H5 MS 500E DOMET 815

CED **0.7** BW **4.9** WW **59** YW **100** MILK **29** M&G **58**

- Dam's avg. WR 104/6 calves
- Granddam 3116 is Dam of Distinction
- Dam is mother to one replacement and bulls selling to Jeremy Kennedy and Duane Martin Livestock

**34**  
**YEARLING BULL**

**H5 2185 DOMINO 4111 IET** Feb. 9, 2014 • #43476302

H5 YANKEE 9131  
**H5 9131 DOMINO 2185**  
H5 MS 408 DOMET 915  
H5 501 DOMINO 001  
**H5 MS 001 DOMET 4193**  
H5 MS 767 ADVAN 2124

CHURCHILL YANKEE  
H5 MS 9126 DOMET 594  
CJH HARLAND 408  
H5 MS 465 DOMET 7272  
CL 1 DOMINO 501  
H5 MS 500 DOMET 8182  
HH ADVANCE 767G  
H5 MS 8020 DOMET 697

CED **4.3** BW **2.7** WW **62** YW **102** MILK **35** M&G **66**

- ET calf
- Dam's avg. WR 109/9 calves ...Dam of Distinction
- Dam raised five replacements and Herd Bulls 7100 and 248 owned by Harrell and Van Newkirk, NE and bulls selling to Gray Ranch, OR, Table Mtn. Cattle, OR & Jason Stewart, OR

**35**  
**YEARLING BULL**

**H5 276 ADVANCE 4112** Feb. 10, 2014 • #43471444

HH ADVANCE 9075W  
**H5 9075 ADVANCE 276**  
H5 MS 9126 DOMET 7121  
HH ADVANCE 255M  
**H5 MS 255 ADVANCE 6256**  
OXH CRYSTAL 1166

HH ADVANCE 7101T  
HH MISS ADVANCE 1028L  
CL 1 DOMINO 9126J  
H5 MS 255 ADVANCE 4101  
HH ADVANCE 041K  
HH MISS ADVANCE 793G  
JNHR DIAMOND ET 414B  
OXH LONA 6363

CED **2.4** BW **3.5** WW **55** YW **94** MILK **31** M&G **59**

- Dam's avg. WR 101/6 calves
- Granddam 1166 is Dam of Distinction
- Dam is mother to Duncan Mackenzie's 2012 Champion Hereford Heifer and bull selling to Justin Allen, OR





**SALE BULLS**  
**YEARLINGS**

Harrell Hereford Ranch retains a full 1/4 semen interest on every sale bull ... details on page 10.



**AHA GE-EPD**  
American Hereford  
Genomic-Enhanced  
EPDs  
...GeneSeek, Inc.  
50K Tested



**LOT 43 (4125)**  
Sire: **H5 9027 Advance 161**  
BW **2.5** WW **54** YW **90** MILK **34** M&G **61**



**LOT 44 (4130)**  
Sire: **H5 9075 Advance 2239**  
BW **3.6** WW **54** YW **90** MILK **33** M&G **60**



**LOT 50 (4149)**  
Sire: **H5 4055 Advance 1147**  
BW **5.0** WW **59** YW **92** MILK **37** M&G **66**

**Performance Cattle from the  
High Country of Eastern Oregon!**

**41**  
YEARLING BULL

**H5 161 ADVANCE 4121** Feb. 11, 2014 • #43471101

HH ADVANCE 9027W  
**H5 9027 ADVANCE 161**  
H5 MS 9126 DOMET 594

GE-EPD  
HH ADVANCE 7056T  
**H5 MS 7056 ADVANCE 0285**  
H5 MS 255 ADVANCE 4101

L1 DOMINO 03571  
HH MISS ADVANCE 6074S  
CL 1 DOMINO 9126J  
H5 MS 7038 DOM 9182  
HH ADVANCE 5104R  
HH MISS ADVANCE 5020R  
HH ADVANCE 255M  
H5 MS 9012 635

CED **4.1** BW **1.6** WW **57** YW **89** MILK **30** M&G **59**

- Dam's avg. WR 102/3 calves
- Granddam 4101 is Dam of Distinction
- Dam is mother to bull selling to John Collins, OR

**42**  
YEARLING BULL

**H5 161 ADVANCE 4122** Feb. 11, 2014 • #43471102

HH ADVANCE 9027W  
**H5 9027 ADVANCE 161**  
H5 MS 9126 DOMET 594

KB L1 DOMINO 632  
**H5 MS 632 DOMET 8220**  
H5 MS 240 DOMET 575

L1 DOMINO 03571  
HH MISS ADVANCE 6074S  
CL 1 DOMINO 9126J  
H5 MS 7038 DOM 9182  
CL 1 DOMINO 417P  
KB L1 DOMINETTE 415P  
CL 1 DOMINO 240M  
H5 MS 853 DOMET 3193

CED **5.2** BW **1.8** WW **50** YW **84** MILK **24** M&G **49**

- Dam's avg. WR 95/5 calves
- Dam is mother to one replacement

**43**  
YEARLING BULL

**H5 161 ADVANCE 4125** Feb. 11, 2014 • #43471104

HH ADVANCE 9027W  
**H5 9027 ADVANCE 161**  
H5 MS 9126 DOMET 594

CL 1 DOMINO 5147R  
**H5 MS 5147 DOMET 7255**  
H5 MS 9126 DOMET 4143

L1 DOMINO 03571  
HH MISS ADVANCE 6074S  
CL 1 DOMINO 9126J  
H5 MS 7038 DOM 9182  
CL 1 DOMINO 295M  
CL1 DOMINETTE 193L  
CL 1 DOMINO 9126J  
H5 MS 303 ADVAN 5166

CED **4.9** BW **2.5** WW **54** YW **90** MILK **34** M&G **61**

- Dam's avg. WR 101/7 calves
- Dam is mother of one replacement, and bull selling to Duane Martin Livestock

**44**  
YEARLING BULL

**H5 2239 ADVANCE 4130** Feb. 11, 2014 • #43471107

HH ADVANCE 9075W  
**H5 9075 ADVANCE 2239**  
H5 MS 408 DOMET 844

HH ADVANCE 767G  
**H5 MS 767 ADVANCE 4156**  
H5 MS 679 DOMET 1131

HH ADVANCE 7101T  
HH MISS ADVANCE 1028L  
CJH HARLAND 408  
H5 MS 9126 DOMET 6174  
CL 1 DOMINO 500E  
HH MISS ADVANCE 251B  
H5 L1 DOMINO 679  
H5 MS 114 DOMINO 952

CED **3.0** BW **3.6** WW **54** YW **90** MILK **33** M&G **60**

- Dam's avg. WR 103/9 calves
- Dam is mother to three replacements and bull selling to Priday Ranch

**45**  
YEARLING BULL

**H5 994 DOMINO 4131 1ET** Feb. 11, 2014 • #43478295

CL 1 DOMINO 637S  
**CL 1 DOMINO 994W**  
CL 1 DOMINETTE 440P

JA L1 DOMINO 9213  
**H5 MS 9213 DOMET 410**  
H5 MS 767 ADVAN 298

L1 DOMINO 03396  
CL1 DOMINETTE 118L  
CL 1 DOMINO 9126J  
CL 1 DOMINETTE 974J  
CL 1 DOMINO 484  
JA L1 DOMINETTE 6554  
HH ADVANCE 767G  
H5 MS 398 DOMET 795

CED **2.5** BW **3.2** WW **50** YW **83** MILK **32** M&G **57**

- ET calf ... Dam's avg. WR 107/6 calves
- Dam is HHR Donor and mother to 16 replacements in herd and Perez's "Solution 064" & HHR herd bull 3140
- Granddam 298 and mat. sister 634 are Dams of Dist.
- Cows 298, 634, and dam 410 are HHR Donors

## 46

**YEARLING BULL**

**H5 161 ADVANCE 4134** Feb. 12, 2014 • #43471108

HH ADVANCE 9027W  
**H5 9027 ADVANCE 161**  
 H5 MS 9126 DOMET 594

CEEPD  
 JA L1 DOMINO 9213  
**H5 MS 9213 DOMET 460**  
 H5 MS SPEC DOMET 475

L1 DOMINO 03571  
 HH MISS ADVANCE 6074S  
 CL 1 DOMINO 9126J  
 H5 MS 7038 DOM 9182  
 CL 1 DOMINO 484  
 JA L1 DOMINETTE 6554  
 F SPECTRUM 201  
 H5 MS 114 DOMET 9215

CEP **4.6** BW **1.6** WW **48** YW **78** MILK **31** M&G **55**

• **BW 80 lbs. ...H5 Calving Ease Bull**  
 • Dam's avg. WR 103 /10 calves  
 • Dam 460, granddams 475, 9215 are Dams of Distinction  
 • Dam is mother to three replacements, and bulls selling to Ray Turnbull, ID and Jason Stewart, OR

**Carcass Rank:**  
 FAT .....**029** ★  
 REA .....**16** ★★  
 MARB .....**16** ★

## 47

**YEARLING BULL**

**H5 0011 ADVANCE 4136 1ET** Feb. 12, 2014 • #43471110

HH ADVANCE 7034T  
**HH ADVANCE 0011X**  
 HH MISS ADVANCE 5139R

CEEPD  
 JA L1 DOMINO 9213  
**H5 MS 9213 DOMET 410**  
 H5 MS 767 ADVAN 298

L1 DOMINO 03571  
 HH MISS ADVANCE 1088L  
 CL 1 DOMINO 2136M  
 HH MS ADVANCE 8037H  
 CL 1 DOMINO 484  
 JA L1 DOMINETTE 6554  
 HH ADVANCE 767G  
 H5 MS 398 DOMET 795

CEP **2.7** BW **2.8** WW **56** YW **76** MILK **35** M&G **63**

• Dam's avg. WR 107 / 6 calves  
 • Dam is HHR Donor and mother to 16 replacements in herd and Perez's "Solution 064" & HHR herd bull 3140  
 • Granddam 298 and mat. sister 634 are Dams of Dist.  
 • Cows 298, 634, and dam 410 are HHR Donors

**Carcass Rank:**  
 FAT .....**005** ★★ ★★  
 REA .....**17** ★★  
 MARB .....**02** ★★

## 48

**YEARLING BULL**

**H5 994 DOMINO 4138 1ET** Feb. 12, 2014 • #43478339

CL 1 DOMINO 637S  
**CL 1 DOMINO 994W**  
 CL 1 DOMINETTE 440P

CEEPD  
 JA L1 DOMINO 9213  
**H5 MS 9213 DOMET 410**  
 H5 MS 767 ADVAN 298

L1 DOMINO 03396  
 CL 1 DOMINETTE 118L  
 CL 1 DOMINO 9126J  
 CL 1 DOMINETTE 974J  
 CL 1 DOMINO 484  
 JA L1 DOMINETTE 6554  
 HH ADVANCE 767G  
 H5 MS 398 DOMET 795

CEP **2.5** BW **3.7** WW **50** YW **85** MILK **33** M&G **58**

• ET calf ...Dam's avg. WR 107 / 6 calves  
 • Dam is HHR Donor and mother to 16 replacements in herd and Perez's "Solution 064" & HHR herd bull 3140  
 • Granddam 298 and mat. sister 634 are Dams of Dist.  
 • Cows 298, 634, and dam 410 are HHR Donors

**Carcass Rank:**  
 FAT .....**023** ★  
 REA .....**06** ★★  
 MARB .....**11** ★★ ★★

## 49

**YEARLING BULL**

**H5 064 SOLUTION 4143** Feb. 13, 2014 • #43471116

CHURCHILL YANKEE  
**H5 SOLUTION 064**  
 H5 MS 9213 DOMET 410

CEEPD  
 CJH HARLAND 408  
**H5 MS 408 DOMET 0210**  
 H5 MS 465 DOMET 8202

GH NEON 17N  
 CHURCHILL LADY 202  
 JA L1 DOMINO 9213  
 H5 MS 767 ADVAN 298  
 HH ADVANCE 9005J  
 CJH L1 DOMINETTE 0064  
 H5 9126 DOMINO 465  
 H5 MS 7159 DOMET 120

CEP **4.3** BW **2.3** WW **53** YW **86** MILK **32** M&G **58**

• Dam's avg. WR 99 / 3 calves  
 • Granddams 8202 and 120 are Dams of Distinction  
 • Top 1% of breed for MARB

**Carcass Rank:**  
 FAT .....**019** ★★  
 REA .....**20** ★★  
 MARB .....**40** ★★ ★★ ★★

## 50

**YEARLING BULL**

**H5 1147 ADVANCE 4149** Feb. 13, 2014 • #43471120

HH ADVANCE 4055P  
**H5 4055 ADVANCE 1147**  
 H5 MS 767 ADVAN 298

CEEPD  
 H5 767 ADVANCE 349  
**H5 MS 349 ADVANCE 8218**  
 H5 OXH STACI 4048

HH ADVANCE 145L  
 HH MISS ADVANCE 9065J  
 HH ADVANCE 767G  
 H5 MS 398 DOMET 795  
 HH ADVANCE 767G  
 H5 MS 8020 DOM 5174  
 IH 821 DOMINO 0172  
 OXH CHRISTI 9093

CEP **1.3** BW **5.0** WW **59** YW **92** MILK **37** M&G **66**

• Dam's avg. WR 110 / 6 calves  
 • Dam 8218, granddams 4048 and 9093 are all Dams of Distinction  
 • Dam is mother to one replacement and bulls selling to Larry Wogman, OR and Kevin Cantrell, CA

**Carcass Rank:**  
 FAT .....**046** ★  
 REA .....**30** ★★ ★★  
 MARB .....**17** ★★ ★★ ★★

**AHA GE-EPD**  
**American Hereford Genomic-Enhanced EPDs**  
 ...GeneSeek, Inc.  
 50K Tested



**SALE BULLS**

**YEARLINGS**

Harrell Hereford Ranch retains a full 1/4 semen interest on every sale bull ...details on page 10.

## HARRELL CALVING EASE BULLS

Featured **H5 Calving Ease Bulls** meet objective and visual criteria that should help calving go easier, contribute to a higher percent calf crop and help first-calf heifers breed back quicker.

### YEARLING BULLS

LOT	TATTOO	SIRE	Act. BW	BW EPD	CED
4	419	HH Advance 9027W	74	1.1	4.8
6	424	CJH Harland 408	70	0.0	6.6
7	426	CJH Harland 408	74	0.8	4.9
9	432	H5 4055 Advance 1147	70	-1.1	5.1
13	457	H5 9027 Advance 161	66	-0.5	7.1
17	466	HH Advance 9027W	76	1.4	5.4
21	476	H5 Yankee 9131	70	-0.2	6.4
26	489	H5 Yankee 9131	79	1.1	4.9
46	4134	H5 9027 Advance 161	80	1.6	4.6
52	4151	H5 Solution 064	82	1.0	5.4
61	4177	H5 9027 Advance 161	74	0.3	6.3
66	4186	H5 Yankee 9131	80	1.0	4.5
70	4197	H5 9131 Domino 2185	78	0.6	3.9
75	4218	H5 Yankee 9131	82	1.6	4.9
109	4334	H5 Yankee 9131	77	1.7	4.8

### TWO YR. OLD BULLS

LOT	TATTOO	SIRE	Act. BW	CED	BW EPD
112	368	H5 408 Advance 7100	76	1.4	4.3
113	383	F Rest Easy 105	70	1.1	6.2
114	399	F Rest Easy 105	74	0.5	6.4
115	3118	H5 9126 Domino 752	70	-0.1	4.7
116	3122	H5 501 Domino 001	72	0.1	5.8
117	3139	H5 4055 Advance 1174	80	1.3	3.9
120	3214	H5 Yankee 9131	81	1.0	4.3
122	3246	HH Advance 9027W	76	0.3	6.9
124	3268	HH Advance 8144U	70	0.8	4.1
125	3272	CL1 Domino 994W	76	0.8	4.2
141	3335	HH Advance 8144U	62	-1.2	5.4



Y  
E  
A  
R  
L  
I  
N  
G  
B  
U  
L  
L  
S

**SALE BULLS**  
**YEARLINGS**

Harrell Hereford Ranch retains a full 1/4 semen interest on every sale bull ...details on page 10.

**AHA GE-EPD**  
American Hereford Genomic-Enhanced EPDs  
...GeneSeek, Inc.  
50K Tested

**LOT 53 (4152)**  
Sire: **HH Advance 2012Z**  
BW **2.9** WW **53** YW **80** MILK **30** M&G **57**

**LOT 54 (4153)**  
Sire: **H5 Solution 064**  
BW **2.6** WW **47** YW **79** MILK **23** M&G **47**

**LOT 60 (4176)**  
Sire: **H5 9131 Domino 2185**  
BW **1.6** WW **59** YW **95** MILK **34** M&G **63**

**Commercial Beef Industry Driven  
...A Total Program from Cowherd  
to Carcass!**

**51**  
**YEARLING BULL**

**H5 408 DOMINO 4150 1ET** Feb. 13, 2014 • #43476624

HH ADVANCE 9005J  
**CJH HARLAND 408**  
CJH L1 DOMINETTE 0064  
CJH L1 DOMINO 552  
**H5 MS 552 DOMET 634**  
H5 MS 9213 DOMET 410

KB L1 DOMINO 519  
HH MS ADVANCE 4054D  
L1 DOMINO 920501  
CJH L1 DOMINETTE 759  
CL 1 DOMINO 501  
CJH 386 MISS 035  
JA L1 DOMINO 9213  
H5 MS 767 ADVAN 298

**CED 4.9 BW 1.3 WW 52 YW 85 MILK 32 M&G 58**

- ET calf ...Dam's avg. WR 109 / 3 calves
- Dam is mother to six replacements and bulls selling to Triangle Ranch, OR and Quail Valley Ranch, OR
- Dam 634 (now donor for Perez, AZ) and granddam 298 are HHR Donors and Dams of Distinction

**52**  
**YEARLING BULL**

**H5 064 SOLUTION 4151** Feb. 13, 2014 • #43471121

CHURCHILL YANKEE  
**H5 SOLUTION 064**  
H5 MS 9213 DOMET 410  
CJH HARLAND 408  
**H5 MS 408 DOMET 844**  
H5 MS 9126 DOMET 6174

GH NEON 17N  
CHURCHILL LADY 202  
JA L1 DOMINO 9213  
H5 MS 767 ADVAN 298  
HH ADVANCE 9005J  
CJH L1 DOMINETTE 0064  
CL 1 DOMINO 9126J  
OXH LONA 9019

**CED 5.4 BW 1.0 WW 49 YW 88 MILK 33 M&G 58**

- BW 82 lbs. ...H5 Calving Ease Bull
- Dam's avg. WR 110 / 5 calves ... Dam of Distinction
- Dam 844, granddams 6174, 9019 are Dams of Distinction
- Dam is mother to Herd Bull 2239 owned by Harrell and Mrnak, ND and 3249 owned by Stangle, NE
- Top 2% of breed for MARB

**53**  
**YEARLING BULL**

**H5 2012 ADVANCE 4152** Feb. 13, 2014 • #43471958

HH ADVANCE 0002X  
**HH ADVANCE 2012Z**  
HH MISS ADVANCE 0663X  
C GAME PLAN 2040  
**H5 MS GP DOMET 4118**  
H5 MS 500 DOMET 8182

HH ADVANCE 7026T  
HHH MS ADVANCE 8163U  
HH ADVANCE 7034T  
HH MISS ADVANCE 4048P  
C - S PURE GOLD 98170  
C 492D MS ADV 96007  
CL 1 DOMINO 500E  
H5 MS 45K EXPRES 335

**CED -0.2 BW 2.9 WW 53 YW 80 MILK 30 M&G 57**

- Dam's avg. WR 96 / 9 calves
- Dam is mother to six replacements
- Granddam is mother to H5 Herd Bulls 001 and 8252

**54**  
**YEARLING BULL**

**H5 064 SOLUTION 4153 1ET** Feb. 14, 2014 • #43471472

CHURCHILL YANKEE  
**H5 SOLUTION 064**  
H5 MS 9213 DOMET 410  
HH ADVANCE 6052F  
**H5 MS 6052 ADVANCE 357**  
H5 MS 8020 DOMET1100

GH NEON 17N  
CHURCHILL LADY 202  
JA L1 DOMINO 9213  
H5 MS 767 ADVAN 298  
CL 1 DOMINO 392  
HH MISS ADVANCE 160A  
OXH MARK DOMINO 8020  
H5 MS 114 DOMINO 949

**CED 1.6 BW 2.6 WW 47 YW 79 MILK 23 M&G 47**

- ET calf ...Dam's avg. WR 102 / 10 calves
- Dam 357 is HHR Donor Cow
- Dam is mother to one replacement and bull 752 to C&M Herefords, NM and Fuston, TX and Forsea, OR
- Top 5% of breed for MARB

**55**  
**YEARLING BULL**

**H5 9131 DOMINO 4162** Feb. 14, 2014 • #43471128

CHURCHILL YANKEE  
**H5 YANKEE 9131**  
H5 MS 9126 DOMET 594  
H5 501 DOMINO 001  
**H5 MS 001 DOMET 110**  
H5 MS 408 DOMET 963

GH NEON 17N  
CHURCHILL LADY 202  
CL 1 DOMINO 9126J  
H5 MS 7038 DOM 9182  
CL 1 DOMINO 501  
H5 MS 500 DOMET 8182  
CJH HARLAND 408  
H5 MS 255 ADVANCE 6292

**CED 2.5 BW 4.4 WW 63 YW 105 MILK 30 M&G 62**

- Dam's avg. WR 111 / 2 calves
- Dam is mother to one replacement

**56**  
YEARLING BULL

**H5 2185 DOMINO 4166** Feb. 14, 2014 • #43471131

H5 YANKEE 9131  
**H5 9131 DOMINO 2185**  
|H5 MS 408 DOMET 915

CHURCHILL YANKEE  
H5 MS 9126 DOMET 594  
CJH HARLAND 408  
H5 MS 465 DOMET 7272

HH ADVANCE 4055P  
**H5 MS 4055 ADVANCE 177**  
|H5 MS 9126 DOMET 7121

HH ADVANCE 145L  
HH MISS ADVANCE 9065J  
CL 1 DOMINO 9126J  
H5 MS 255 ADVANCE 4101

CED **3.6** BW **2.8** WW **57** YW **99** MILK **25** M&G **54**

• Dam's avg. WR 94 / 2 calves  
• Granddams 7121 and 4101 are Dams of Distinction  
• Top 1% of breed for MARB

**Carcass Rank:**  
FAT .....**058**  
★

REA .....**13**  
★★

MARB .....**38**  
★★★★★

**57**  
YEARLING BULL

**H5 9131 DOMINO 4168** Feb. 14, 2014 • #43471132

CHURCHILL YANKEE  
**H5 YANKEE 9131**  
|H5 MS 9126 DOMET 594

GH NEON 17N  
CHURCHILL LADY 202  
CL 1 DOMINO 9126J  
H5 MS 7038 DOM 9182

HH ADVANCE 9005J  
CJH L1 DOMINETTE 0064  
HH ADVANCE 255M  
H5 MS 837 DOMET 173

CJH HARLAND 408  
**H5 MS 408 DOMET 8150**  
|H5 MS 255 ADVANCE 4209

CED **4.1** BW **2.3** WW **56** YW **101** MILK **27** M&G **55**

• Dam's avg. WR 98 / 5 calves  
• Dam is mother to two replacements and bulls selling to Salmon Falls Land & Livestock, ID  
• Top 5% of breed for MARB

**Carcass Rank:**  
FAT .....**068**  
★

REA .....**23**  
★★

MARB .....**27**  
★★★★★

**58**  
YEARLING BULL

**H5 9075 ADVANCE 4170 1ET** Feb. 15, 2014 • #43471134

HH ADVANCE 7101T  
**HH ADVANCE 9075W**  
|HH MISS ADVANCE 1028L

HH ADVANCE 4140P  
HH MISS ADVANCE 1121L  
HH ADVANCE 6052F  
HH MISS ADVANCE 731G

CJH L1 DOMINO 552  
**H5 MS 552 DOMET 634**  
|H5 MS 9213 DOMET 410

CL 1 DOMINO 501  
CJH 386 MISS 035  
JA L1 DOMINO 9213  
H5 MS 767 ADVAN 298

CED **2.3** BW **2.2** WW **52** YW **75** MILK **34** M&G **60**

• ET calf ...Dam's avg. WR 109 / 3 calves  
• Dam is mother to six replacements and bulls selling to Triangle Ranch, OR and Quail Valley Ranch, OR  
• Dam 634 (now donor for Perez, AZ) and granddam 298 are HHR Donors and Dams of Distinction

**Carcass Rank:**  
FAT .....**033**  
★★★★★

REA .....**49**  
★★★★★

MARB .....**07**  
★

**59**  
YEARLING BULL

**H5 1147 ADVANCE 4173** Feb. 15, 2014 • #43471136

HH ADVANCE 4055P  
**H5 4055 ADVANCE 1147**  
|H5 MS 767 ADVAN 298

HH ADVANCE 145L  
HH MISS ADVANCE 9065J  
HH ADVANCE 767G  
H5 MS 398 DOMET 795

H5 YANKEE 985  
**H5 MS 985 YANKEE 163**  
|H5 MS GP DOMET 584

CHURCHILL YANKEE  
H5 MS 246 DOMET 624  
C GAME PLAN 2040  
H5 MS 500 DOMET 912

CED **1.1** BW **3.2** WW **53** YW **83** MILK **21** M&G **47**

• Dam's avg. WR 94 / 2 calves

**Carcass Rank:**  
FAT .....**015**  
★★★★★

REA .....**17**  
★★

MARB .....**23**  
★★★★★

**60**  
YEARLING BULL

**H5 2185 DOMINO 4176 1ET** Feb. 15, 2014 • #43471139

H5 YANKEE 9131  
**H5 9131 DOMINO 2185**  
|H5 MS 408 DOMET 915

CHURCHILL YANKEE  
H5 MS 9126 DOMET 594  
CJH HARLAND 408  
H5 MS 465 DOMET 7272

H5 501 DOMINO 001  
**H5 MS 001 DOMET 4193**  
|H5 MS 767 ADVAN 2124

CL 1 DOMINO 501  
H5 MS 500 DOMET 8182  
HH ADVANCE 767G  
H5 MS 8020 DOMET 697

CED **4.3** BW **1.6** WW **59** YW **95** MILK **34** M&G **63**

• ET calf ...Dam's avg. WR 109 / 9 calves  
• "DOD" dam is mother to five replacements and Herd Bulls 7100 and 248 owned by Harrell & Van Newkirk, NE, and bulls selling to Gray Ranch, OR, Table Mtn. Cattle, OR, and Jason Stewart, OR

**Carcass Rank:**  
FAT .....**102**  
★

REA .....**20**  
★★

MARB .....**16**  
★★★★★

**61**  
YEARLING BULL

**H5 161 ADVANCE 4177** Feb. 15, 2014 • #43471140

HH ADVANCE 9027W  
**H5 9027 ADVANCE 161**  
|H5 MS 9126 DOMET 594

L1 DOMINO 03571  
HH MISS ADVANCE 6074S  
CL 1 DOMINO 9126J  
H5 MS 7038 DOM 9182

H5 501 DOMINO 001  
**H5 MS 001 DOMET 202**  
|H5 MS YANKEE 061

CL 1 DOMINO 501  
H5 MS 500 DOMET 8182  
CHURCHILL YANKEE  
H5 MS 465 DOMET 7261

CED **6.3** BW **0.3** WW **53** YW **82** MILK **33** M&G **59**

• BW 74 lbs.  
• H5 Calving Ease Bull  
• Dam is first calf heifer  
• Dam's avg. WR 105 / 1 calf

**Carcass Rank:**  
FAT .....**041**  
★

REA .....**28**  
★★★

MARB .....**09**  
★★★★★

**62**  
YEARLING BULL

**H5 0144 DOMINO 4180** Feb. 15, 2014 • #43471141

CHURCHILL YANKEE  
**H5 YANKEE 0144**  
|H5 MS 9126 DOMET 594

GH NEON 17N  
CHURCHILL LADY 202  
CL 1 DOMINO 9126J  
H5 MS 7038 DOM 9182

CL 1 DOMINO 246M  
**H5 MISS 246 DOMETTE 671**  
|H5 MS GP DOMET 463

C GAME PLAN 2040  
C GAME PLAN 307

CED **3.3** BW **2.4** WW **51** YW **80** MILK **27** M&G **52**

• Dam's avg. WR 102 / 7 calves  
• Dam is mother to one replacements and bulls selling to Ray Turnbull, ID and Rusher, CO  
• Dam is mother to 2014 Sale's high selling heifer

**Carcass Rank:**  
FAT .....**009**  
★★★★★

REA .....**27**  
★★★

MARB .....**17**  
★★★★★

**63**  
YEARLING BULL

**H5 994 DOMINO 4183 1ET** Feb. 15, 2014 • #43478342

CL 1 DOMINO 637S  
**CL 1 DOMINO 994W**  
|CL 1 DOMINETTE 440P

L1 DOMINO 03396  
CL1 DOMINETTE 118L  
CL 1 DOMINO 9126J  
CL 1 DOMINETTE 974J

JA L1 DOMINO 9213  
**H5 MS 9213 DOMET 410**  
|H5 MS 767 ADVAN 298

CL 1 DOMINO 484  
JA L1 DOMINETTE 6554  
HH ADVANCE 767G  
H5 MS 398 DOMET 795

CED **2.5** BW **3.5** WW **49** YW **82** MILK **34** M&G **58**

• ET calf ...Dam's avg. WR 107 / 6 calves  
• Dam is HHR Donor and mother to 16 replacements in herd and Perez's "Solution 064" & HHR herd bull 3140  
• Granddam 298 and mat. sister 634 are Dams of Dist.  
• Cows 298, 634, and dam 410 are HHR Donors

**Carcass Rank:**  
FAT .....**020**  
★★

REA .....**10**  
★

MARB .....**09**  
★★★★★

**64**  
YEARLING BULL

**H5 2185 DOMINO 4184** Feb. 15, 2014 • #43471143

H5 YANKEE 9131  
**H5 9131 DOMINO 2185**  
|H5 MS 408 DOMET 915

CHURCHILL YANKEE  
H5 MS 9126 DOMET 594  
CJH HARLAND 408  
H5 MS 465 DOMET 7272

H5 9126 DOMINO 465  
**H5 MS 465 DOMET 9228**  
|H5 OXH STACI 4048

CL 1 DOMINO 9126J  
H5 MS 516 DOMET 885  
IH 821 DOMINO 0172  
OXH CHRISTI 9093

CED **3.5** BW **1.8** WW **51** YW **92** MILK **35** M&G **60**

• Dam's avg. WR 104 / 4 calves  
• Granddams 4048, 9093, 3020 are Dams of Distinction  
• Dam is mother to one replacement and bulls selling to Casey Coleman and Holly Reimers, Black Butte Ranch, CA

**Carcass Rank:**  
FAT .....**066**  
★

REA .....**22**  
★★

MARB .....**21**  
★★★★★

**65**  
YEARLING BULL

**H5 2185 DOMINO 4185** Feb. 16, 2014 • #43471144

H5 YANKEE 9131  
**H5 9131 DOMINO 2185**  
|H5 MS 408 DOMET 915

CHURCHILL YANKEE  
H5 MS 9126 DOMET 594  
CJH HARLAND 408  
H5 MS 465 DOMET 7272

UPS DOMINO 5216  
**H5 MS 5216 DOMET 0166**  
|H5 MS 6052 ADVANCE 346

UPS DOMINO 3027  
UPS MISS MOM 2756  
HH ADVANCE 6052F  
H5 MS 500 DOMINO 951

CED **3.8** BW **1.8** WW **52** YW **84** MILK **27** M&G **52**

• Dam's avg. WR 101 / 3 calves  
• Dam is mother of bull selling to George Colwell, OR  
• Top 5% of breed for MARB

**Carcass Rank:**  
FAT .....**082**  
★

REA .....**29**  
★★★

MARB .....**27**  
★★★★★

Y  
E  
A  
R  
L  
I  
N  
G  
B  
U  
L  
L  
S

**SALE BULLS**  
**YEARLINGS**

Harrell Hereford Ranch retains a full 1/4 semen interest on every sale bull ... details on page 10.

**AHA GE-EPD**  
 American Hereford Genomic-Enhanced EPDs  
 ...GeneSeek, Inc.  
 50K Tested



**LOT 62 (4180)**  
 Sire: H5 Yankee 0144  
 BW 2.4 WW 51 YW 80 MILK 27 M&G 52



**LOT 63 (4183)**  
 Sire: CL1 Domino 994W  
 BW 3.5 WW 49 YW 82 MILK 34 M&G 58



**LOT 67 (4189)**  
 Sire: H5 9131 Domino 2185  
 BW 3.9 WW 61 YW 100 MILK 31 M&G 61

**Performance Cattle from the High Country of Eastern Oregon!**

**66**  
**YEARLING BULL**

**H5 9131 ADVANCE 4186** Feb. 16, 2014 • #43471145

CHURCHILL YANKEE  
**H5 YANKEE 9131**  
 | H5 MS 9126 DOMET 594

GH NEON 17N  
 CHURCHILL LADY 202  
 CL 1 DOMINO 9126J  
 H5 MS 7038 DOM 9182

HH ADVANCE 255M  
**H5 MS 255 ADVANCE 5214**  
 | H5 MS 559 DOMET 9139

HH ADVANCE 041K  
 HH MISS ADVANCE 793G  
 CL 1 DOMINO 559E  
 H5 MS 8020 DOMET 705

CED **4.5** BW **1.0** WW **47** YW **87** MILK **20** M&G **43**

- BW 80 lbs.
- H5 Calving Ease Bull
- Dam's avg. WR 97 / 9 calves
- Dam is mother to two replacements and bull selling to Little Land & Livestock

**67**  
**YEARLING BULL**

**H5 2185 DOMINO 4189** Feb. 16, 2014 • #43471147

H5 YANKEE 9131  
**H5 9131 DOMINO 2185**  
 | H5 MS 408 DOMET 915

CHURCHILL YANKEE  
 H5 MS 9126 DOMET 594  
 CJH HARLAND 408  
 H5 MS 465 DOMET 7272

CL 1 DOMINO 246M  
**H5 MS 246 DOMET 7168**  
 | H5 MS 9213 DOMET 5116

CL 1 DOMINO 9126J  
 CL 1 DOMINETTE 952J  
 JA L1 DOMINO 9213  
 H5 MS 986 DOMET 1166

CED **3.8** BW **3.9** WW **61** YW **100** MILK **31** M&G **61**

- Dam's avg. WR 101 / 6 calves
- Dam is mother to one replacement and bulls selling to Randy Hurd/Grigsby Ranch, CA and H-Hook Ranch, ID

**68**  
**YEARLING BULL**

**H5 408 DOMINO 4193 1ET** Feb. 16, 2014 • #43476626

HH ADVANCE 9005J  
**CJH HARLAND 408**  
 | CJH L1 DOMINETTE 0064

KB L1 DOMINO 519  
 HH MS ADVANCE 4054D  
 L1 DOMINO 920501  
 CJH L1 DOMINETTE 759

CJH L1 DOMINO 552  
**H5 MS 552 DOMET 634**  
 | H5 MS 9213 DOMET 410

CL 1 DOMINO 501  
 CJH L1 386 MISS 035  
 JA L1 DOMINO 9213  
 H5 MS 767 ADVAN 298

CED **4.9** BW **1.0** WW **51** YW **83** MILK **33** M&G **59**

- ET calf ...Dam's avg. WR 109 / 3 calves
- Dam is mother to six replacements and bulls selling to Triangle Ranch, OR and Quail Valley Ranch, OR
- Dam 634 (now donor for Perez, AZ) and granddam 298 are HHR Donors and Dams of Distinction

**69**  
**YEARLING BULL**

**H5 408 DOMINO 4195 1ET** Feb. 16, 2014 • #43476627

HH ADVANCE 9005J  
**CJH HARLAND 408**  
 | CJH L1 DOMINETTE 0064

KB L1 DOMINO 519  
 HH MS ADVANCE 4054D  
 L1 DOMINO 920501  
 CJH L1 DOMINETTE 759

CJH L1 DOMINO 552  
**H5 MS 552 DOMET 634**  
 | H5 MS 9213 DOMET 410

CL 1 DOMINO 501  
 CJH 386 MISS 035  
 JA L1 DOMINO 9213  
 H5 MS 767 ADVAN 298

CED **4.9** BW **1.3** WW **53** YW **84** MILK **32** M&G **59**

- ET calf ...Dam's avg. WR 109 / 3 calves
- Dam is mother to six replacements and bulls selling to Triangle Ranch, OR and Quail Valley Ranch, OR
- Dam 634 (now donor for Perez, AZ) and granddam 298 are HHR Donors and Dams of Distinction

**70**  
**YEARLING BULL**

**H5 2185 DOMINO 4197** Feb. 17, 2014 • #43471149

H5 YANKEE 9131  
**H5 9131 DOMINO 2185**  
 | H5 MS 408 DOMET 915

CHURCHILL YANKEE  
 H5 MS 9126 DOMET 594  
 CJH HARLAND 408  
 H5 MS 465 DOMET 7272

H5 9126 DOMINO 465  
**H5 MS 465 DOMET 8110**  
 | H5 MS 6052 ADVAN 276

CL 1 DOMINO 9126J  
 H5 MS 516 DOMET 885  
 HH ADVANCE 6052F  
 H5 MS 8020 DOMET 730

CED **3.9** BW **0.6** WW **47** YW **83** MILK **24** M&G **47**

- BW 78 lbs.
- H5 Calving Ease Bull
- Dam's avg. WR 98 / 5 calves
- Dam is mother to two replacements



# 71

## YEARLING BULL

**Carcass Rank:**  
 FAT .....075  
 ★  
 REA .....28  
 ★★  
 MARB .....12  
 ★★

### H5 2185 DOMINO 4201 Feb. 17, 2014 • #43471152

H5 YANKEE 9131  
**H5 9131 DOMINO 2185**  
 H5 MS 408 DOMET 915  
 CHURCHILL YANKEE  
 H5 MS 9126 DOMET 594  
 CJH HARLAND 408  
 H5 MS 465 DOMET 7272  
 H5 9126 DOMINO 752  
**H5 MS 752 DOMET 041**  
 H5 MS 5147 DOMET 8279  
 CL 1 DOMINO 9126J  
 H5 MS 6052 ADVANCE 357  
 CL 1 DOMINO 5147R  
 OXH LONA 8026

CED **2.7** BW **3.5** WW **66** YW **107** MILK **33** M&G **66**

- Dam's avg. WR 105 / 3 calves
- Four Dams of Distinction on pedigree's maternal side

# 72

## YEARLING BULL

**Carcass Rank:**  
 FAT .....005  
 ★★  
 REA .....20  
 ★★  
 MARB .....02  
 ★★

### H5 0011 ADVANCE 42041ET Feb. 17, 2014 • #43478355

HH ADVANCE 7034T  
**HH ADVANCE 0011X**  
 HH MISS ADVANCE 5139R  
 JA L1 DOMINO 9213  
**H5 MS 9213 DOMET 410**  
 H5 MS 767 ADVAN 298  
 L1 DOMINO 03571  
 HH MISS ADVANCE 1088L  
 CL 1 DOMINO 2136M  
 HH MS ADVANCE 8037H  
 CL 1 DOMINO 484  
 JA L1 DOMINETTE 6554  
 HH ADVANCE 767G  
 H5 MS 398 DOMET 795

CED **2.7** BW **2.9** WW **57** YW **80** MILK **35** M&G **63**

- ET calf ...Dam's avg. WR 107 / 6 calves
- Dam is HHR Donor and mother to 16 replacements in herd and Perez's "Solution 064" & HHR herd bull 3140
- Granddam 298 and mat. sister 634 are Dams of Dist.
- Cows 298, 634, and dam 410 are HHR Donors

# 73

## YEARLING BULL

**Carcass Rank:**  
 FAT .....089  
 ★  
 REA .....12  
 ★  
 MARB .....25  
 ★★

### H5 408 DOMINO 4209 Feb. 17, 2014 • #43476628

HH ADVANCE 9005J  
**CJH HARLAND 408**  
 CJH L1 DOMINETTE 0064  
 HH ADVANCE 9027W  
**H5 MS 9027 ADVANCE 213**  
 H5 MS 001 DOMET 010  
 KB L1 DOMINO 519  
 HH MS ADVANCE 4054D  
 L1 DOMINO 920501  
 CJH L1 DOMINETTE 759  
 L1 DOMINO 03571  
 HH MISS ADVANCE 6074S  
 H5 501 DOMINO 001  
 H5 MS 632 DOMET 8224

CED **5.1** BW **2.3** WW **55** YW **93** MILK **33** M&G **60**

- Dam is first calf heifer
- Dam's avg. WR 101 / 1 calf

# 74

## YEARLING BULL

**Carcass Rank:**  
 FAT .....010  
 ★★  
 REA .....44  
 ★★  
 MARB .....07  
 ★★

### H5 0011 ADVANCE 4216 Feb. 18, 2014 • #43471161

HH ADVANCE 7034T  
**HH ADVANCE 0011X**  
 HH MISS ADVANCE 5139R  
 CJH HARLAND 408  
**H5 MS 408 DOMET 004**  
 H5 MS 648 DOMET 817  
 L1 DOMINO 03571  
 HH MISS ADVANCE 1088L  
 CL 1 DOMINO 2136M  
 HH MS ADVANCE 8037H  
 HH ADVANCE 9005J  
 CJH L1 DOMINETTE 0064  
 CL 1 DOMINO 648S  
 H5 MS 486 DOMET 645

CED **3.3** BW **4.2** WW **64** YW **93** MILK **30** M&G **62**

- Dam's avg. WR 99 / 3 calves
- Dam is mother to bull selling to SHB Angus, WA

# 75

## YEARLING BULL

**Carcass Rank:**  
 FAT .....067  
 ★  
 REA .....03  
 ★  
 MARB .....34  
 ★★

### H5 9131 DOMINO 4218 Feb. 19, 2014 • #43471163

CHURCHILL YANKEE  
**H5 YANKEE 9131**  
 H5 MS 9126 DOMET 594  
 KB L1 DOMINO 632  
**H5 MS 632 DOMET 842**  
 H5 MS 9213 DOMET 492  
 GH NEON 17N  
 CHURCHILL LADY 202  
 CL 1 DOMINO 9126J  
 H5 MS 7038 DOM 9182  
 CL 1 DOMINO 417P  
 KB L1 DOMINETTE 415P  
 JA L1 DOMINO 9213  
 H5 MS 767 ADVANCE 093

CED **4.9** BW **1.6** WW **54** YW **90** MILK **19** M&G **46**

- BW 82 lbs. ...H5 Calving Ease Bull
- Dam's avg. WR 98 / 5 calves
- Dam is mother to one replacements and bull selling to KC Livestock
- Top 3% of breed for MARB



**American Hereford  
 Genomic-Enhanced  
 EPDs**  
 ...GeneSeek, Inc.  
 50K Tested

**SALE BULLS**  
**YEARLINGS**  
 Harrell Hereford Ranch retains a full 1/4 semen interest on every sale bull ...details on page 10.

**LOT 69 (4195)**  
**Sire: CJH Harland 408**  
 BW **1.3** WW **53** YW **84** MILK **32** M&G **59**

**LOT 70 (4197)**  
**Sire: H5 9131 Domino 2185**  
 BW **0.6** WW **47** YW **83** MILK **24** M&G **47**

**LOT 71 (4201)**  
**Sire: H5 9131 Domino 2185**  
 BW **3.5** WW **66** YW **107** MILK **33** M&G **66**

**Commercial Beef Industry Driven  
 ...A Total Program from Cowherd  
 to Carcass!**

**76**  
YEARLING BULL

**H5 064 SOLUTION 4220** Feb. 19, 2014 • #43471165

CHURCHILL YANKEE  
H5 MS 9213 DOMET 410

**H5 SOLUTION 064**  
JA L1 DOMINO 9213  
**H5 MS 9213 DOMET 5110**  
H5 MS 398 DOMET 780

GH NEON 17N  
CHURCHILL LADY 202  
JA L1 DOMINO 9213  
H5 MS 767 ADVAN 298  
CL 1 DOMINO 484  
JA L1 DOMINETTE 6554  
CA DOMINO 398  
H5 MS 590 DOMET 3137

CED **1.6** BW **4.6** WW **56** YW **86** MILK **28** M&G **56**

• Dam's avg. WR 103 / 8 calves  
• Dam is mother to two replacements, and bulls selling to Cantrelle Ranches, CA, Forsea and Kerns, OR

**Carcass Rank:**  
FAT ... **012**  
★★★★★  
REA ... **.26**  
★★★  
MARB ... **.20**  
★★★★★

**77**  
YEARLING BULL

**H5 2012 ADVANCE 4222** Feb. 19, 2014 • #43471963

HH ADVANCE 0002X  
**HH ADVANCE 2012Z**  
HH MISS ADVANCE 0663X

**H5 MS 255 ADVANCE 4209**  
HH ADVANCE 255M  
H5 MS 837 DOMET 173

HH ADVANCE 7026T  
HHH MS ADVANCE 8163U  
HH ADVANCE 7034T  
HH MISS ADVANCE 4048P  
HH ADVANCE 041K  
HH MISS ADVANCE 793G  
H5 500E DOMINO 837  
RH MISS ADVANCE 7015

CED **1.7** BW **3.3** WW **54** YW **90** MILK **29** M&G **56**

• Dam's avg. WR 101 / 9 calves  
• Dam is mother of five replacements, and bull selling to Table Mountain, OR

**Carcass Rank:**  
FAT ... **018**  
★★★  
REA ... **.18**  
★★★  
MARB ... **.10**  
★★★★★

**78**  
YEARLING BULL

**H5 2185 DOMINO 4225** Feb. 19, 2014 • #43471167

H5 YANKEE 9131  
**H5 9131 DOMINO 2185**  
H5 MS 408 DOMET 915

**H5 MS 486 DOMET 645**  
CL 1 DOMINO 486P  
H5 MS 500 DOMET 8182

CHURCHILL YANKEE  
H5 MS 9126 DOMET 594  
CJH HARLAND 408  
H5 MS 465 DOMET 7272  
CL 1 DOMINO 212M  
CL 1 DOMINETTE 875H  
CL 1 DOMINO 500E  
H5 MS 45K EXPRES 335

CED **1.3** BW **5.6** WW **62** YW **99** MILK **28** M&G **59**

• Dam's avg. WR 102 / 7 calves  
• Dam is mother to two replacements, and herd bull 957 selling to Bird Herefords, OR

**Carcass Rank:**  
FAT ... **048**  
★  
REA ... **.39**  
★★★★★  
MARB ... **-.03**  
★

**79**  
YEARLING BULL

**H5 9075 ADVANCE 4227 1ET** Feb. 20, 2014 • #43476299

HH ADVANCE 7101T  
**HH ADVANCE 9075W**  
HH MISS ADVANCE 1028L

**H5 MS 552 DOMET 634**  
CJH L1 DOMINO 552  
H5 MS 9213 DOMET 410

HH ADVANCE 4140P  
HH MISS ADVANCE 1121L  
HH ADVANCE 6052F  
HH MISS ADVANCE 731G  
CL 1 DOMINO 501  
CJH 386 MISS 035  
JA L1 DOMINO 9213  
H5 MS 767 ADVAN 298

CED **2.3** BW **1.6** WW **50** YW **75** MILK **33** M&G **58**

• ET calf ... Dam's avg. WR 109 / 3 calves  
• Dam is mother to six replacements and bulls selling to Triangle Ranch, OR and Quail Valley Ranch, OR  
• Dam 634 (now donor for Perez, AZ) and granddam 298 are HHR Donors and Dams of Distinction

**Carcass Rank:**  
FAT ... **031**  
★★★★★  
REA ... **.48**  
★★★★★  
MARB ... **-.11**  
★

**80**  
YEARLING BULL

**H5 994 DOMINO 4228 1ET** Feb. 20, 2014 • #43478345

CL 1 DOMINO 637S  
**CL 1 DOMINO 994W**  
CL 1 DOMINETTE 440P

**H5 MS 9213 DOMET 410**  
JA L1 DOMINO 9213  
H5 MS 767 ADVAN 298

L1 DOMINO 03396  
CL1 DOMINETTE 118L  
CL 1 DOMINO 9126J  
CL 1 DOMINETTE 974J  
CL 1 DOMINO 484  
JA L1 DOMINETTE 6554  
HH ADVANCE 767G  
H5 MS 398 DOMET 795

CED **2.5** BW **3.8** WW **51** YW **85** MILK **32** M&G **57**

• ET calf ... Dam's avg. WR 107 / 6 calves  
• Dam is HHR Donor and mother to 16 replacements in herd and Perez's "Solution 064," & full bro. to HHR 3140  
• Granddam 298 and mat. sister 634 are Dams of Dist.  
• Cows 298, 634, and dam 410 are HHR Donors

**Carcass Rank:**  
FAT ... **013**  
★★★  
REA ... **.14**  
★★★  
MARB ... **.09**  
★★★★★

**81**  
YEARLING BULL

**H5 064 SOLUTION 4229 1ET** Feb. 20, 2014 • #43471470

CHURCHILL YANKEE  
**H5 SOLUTION 064**  
H5 MS 9213 DOMET 410

**H5 MS 6052 ADVANCE 357**  
HH ADVANCE 6052F  
H5 MS 8020 DOMET 1100

GH NEON 17N  
CHURCHILL LADY 202  
JA L1 DOMINO 9213  
H5 MS 767 ADVAN 298  
CL 1 DOMINO 392  
HH MISS ADVANCE 160A  
OXH MARK DOMINO 8020  
H5 MS 114 DOMINO 949

CED **1.6** BW **2.3** WW **46** YW **74** MILK **25** M&G **47**

• ET calf ... Dam's avg. WR 102 / 10 calves  
• Dam 357 is HHR Donor Cow  
• Dam is mother to one replacement and bull 752 to C&M Herefords, NM and Fuston, TX and Forsea, OR  
• Top 5% of breed for MARB

**Carcass Rank:**  
FAT ... **024**  
★★★★★  
REA ... **.22**  
★★★  
MARB ... **.30**  
★★★★★

**82**  
YEARLING BULL

**H5 064 SOLUTION 4230** Feb. 20, 2014 • #43471169

CHURCHILL YANKEE  
**H5 SOLUTION 064**  
H5 MS 9213 DOMET 410

**H5 MS 001 DOMET 701**  
H5 501 DOMINO 001  
H5 MS 9126 DOMET 5106

GH NEON 17N  
CHURCHILL LADY 202  
JA L1 DOMINO 9213  
H5 MS 767 ADVAN 298  
CL 1 DOMINO 501  
H5 MS 500 DOMET 8182  
CL 1 DOMINO 9126J  
H5 MS 303 ADVAN 5166

CED **4.1** BW **2.2** WW **48** YW **78** MILK **26** M&G **50**

• Dam's avg. WR 96 / 5 calves  
• Dam is mother to bulls selling to Ullman Bros, OR and 6X Ranch, ID

**Carcass Rank:**  
FAT ... **020**  
★★★★★  
REA ... **.21**  
★★★  
MARB ... **.16**  
★★★★★

**83**  
YEARLING BULL

**H5 161 ADVANCE 4232** Feb. 20, 2014 • #43471171

HH ADVANCE 9027W  
**H5 9027 ADVANCE 161**  
H5 MS 9126 DOMET 594

**H5 MS 7026 ADVANCE 952**  
HH ADVANCE 7026T  
H5 MS 8020 DOMET 734

L1 DOMINO 03571  
HH MISS ADVANCE 6074S  
CL 1 DOMINO 9126J  
H5 MS 7038 DOM 9182  
HH ADVANCE 5161R  
HH MISS ADVANCE 2111 M  
OXH MARK DOMINO 8020  
H5 MS 9012 ADVAN 526

CED **3.8** BW **3.0** WW **51** YW **86** MILK **27** M&G **52**

• Dam's avg. WR 98 / 4 calves  
• Dam is mother to one replacement  
• Granddam 734 is Dam of Distinction

**Carcass Rank:**  
FAT ... **016**  
★★★  
REA ... **.31**  
★★★★★  
MARB ... **.01**  
★★★

**84**  
YEARLING BULL

**H5 2185 DOMINO 4233** Feb. 21, 2014 • #43471172

H5 YANKEE 9131  
**H5 9131 DOMINO 2185**  
H5 MS 408 DOMET 915

**H5 MS 8203 ADVANCE 0169**  
HH ADVANCE 8203U  
H5 MS 465 DOMET 6169

CHURCHILL YANKEE  
H5 MS 9126 DOMET 594  
CJH HARLAND 408  
H5 MS 465 DOMET 7272  
HH ADVANCE 5161R  
HH MISS ADVANCE 752G  
H5 9126 DOMINO 465  
H5 MS 559 DOMET 052

CED **-1.3** BW **5.6** WW **63** YW **108** MILK **28** M&G **60**

• Dam's avg. WR 97 / 3 calves

**Carcass Rank:**  
FAT ... **050**  
★  
REA ... **.32**  
★★★★★  
MARB ... **.21**  
★★★★★

**85**  
YEARLING BULL

**H5 2185 DOMINO 4234** Feb. 21, 2014 • #43471173

H5 YANKEE 9131  
**H5 9131 DOMINO 2185**  
H5 MS 408 DOMET 915

**H5 MS 465 DOMET 658**  
H5 9126 DOMINO 465  
H5 MS 767 ADVANCE 153

CHURCHILL YANKEE  
H5 MS 9126 DOMET 594  
CJH HARLAND 408  
H5 MS 465 DOMET 7272  
CL 1 DOMINO 9126J  
H5 MS 516 DOMET 885  
HH ADVANCE 767G  
H5 MS 7038 DOM 9196

CED **3.4** BW **3.3** WW **59** YW **103** MILK **32** M&G **62**

• Dam's avg. WR 100 / 7 calves  
• Dam is mother to one replacement and bulls selling to Forsea & Sons, Salmon Falls Land & Livestock, ID

**Carcass Rank:**  
FAT ... **061**  
★  
REA ... **.41**  
★★★★★  
MARB ... **.16**  
★★★★★

**86**  
**YEARLING BULL**

**H5 2185 DOMINO 4235** Feb. 22, 2014 • #43471174

H5 YANKEE 9131  
**H5 9131 DOMINO 2185**  
 H5 MS 408 DOMET 915

CHURCHILL YANKEE  
 H5 MS 9126 DOMET 594  
 CJH HARLAND 408  
 H5 MS 465 DOMET 7272  
 CL 1 DOMINO 9126J  
 H5 MS 516 DOMET 885  
 OXH MARK DOMINO 8020  
 H5 MS 8035 DOM 1107

**CE** 2.3 **BW** 4.6 **WW** 64 **YW** 106 **MILK** 33 **M&G** 65

• Dam's avg. WR 111 / 7 calves  
 • Dam is mother to three replacements and Herd Bulls 9245 to Poplars Ranch, OR and 0222 to Black Stock Herefords

**Carcass Rank:**  
 FAT .....066  
 ★  
 REA .....45  
 ★★★★★  
 MARB .....16  
 ★★★★★

**87**  
**YEARLING BULL**

**H5 9131 DOMINO 4236** Feb. 22, 2014 • #43471175

CHURCHILL YANKEE  
**H5 YANKEE 9131**  
 H5 MS 9126 DOMET 594

GH NEON 17N  
 CHURCHILL LADY 202  
 CL 1 DOMINO 9126J  
 H5 MS 7038 DOM 9182  
 CL 1 DOMINO 501  
 H5 MS 500 DOMET 8182  
 H5 417 DOMINO 8126  
 H5 MS 559 DOMET 7163

**CE** 2.3 **BW** 3.3 **WW** 58 **YW** 100 **MILK** 31 **M&G** 60

• Dam's avg. WR 103 / 5 calves  
 • Granddam 196 is Dam of Distinction  
 • Dam is mother to two replacements

**Carcass Rank:**  
 FAT .....028  
 ★  
 REA .....27  
 ★★  
 MARB .....01  
 ★★

**88**  
**YEARLING BULL**

**H5 2029 ADVANCE 4244** Feb. 23, 2014 • #43471456

HH ADVANCE 8203U  
**HH ADVANCE 2029Z**  
 HH MISS ADVANCE 5139R

HH ADVANCE 5161R  
 HH MISS ADVANCE 752G  
 CL 1 DOMINO 2136M  
 HH MS ADVANCE 8037H  
 CJH HARLAND 408  
 H5 MS 500 DOMET 8182  
 OXH DOMINO 1095  
 OXH PATTI 7167

H5 408 DOMINO 8252  
**H5 MS 8252 DOMET 195**  
 OXH KRIS 4025

**CE** 0.4 **BW** 3.0 **WW** 46 **YW** 70 **MILK** 26 **M&G** 49

• Twin  
 • Dam's avg. WR 105 / 1 calf  
 • Dam is mother to one replacement

**Carcass Rank:**  
 FAT .....033  
 ★  
 REA .....18  
 ★★  
 MARB .....13  
 ★★★★★

**89**  
**YEARLING BULL**

**H5 2185 DOMINO 4250** Feb. 25, 2014 • #43471183

H5 YANKEE 9131  
**H5 9131 DOMINO 2185**  
 H5 MS 408 DOMET 915

CHURCHILL YANKEE  
 H5 MS 9126 DOMET 594  
 CJH HARLAND 408  
 H5 MS 465 DOMET 7272  
 CL 1 DOMINO 9126J  
 H5 MS 516 DOMET 885  
 CL 1 DOMINO 7159G  
 H5 MS 559 DOMET 938

H5 9126 DOMINO 465  
**H5 MS 465 DOMET 8202**  
 H5 MS 7159 DOMET 120

**CE** 3.1 **BW** 2.8 **WW** 53 **YW** 85 **MILK** 31 **M&G** 57

• Dam's avg. WR 105 / 5 calves  
 • Dam 8202 and granddam 120 are Dams of Distinction  
 • Dam is mother to one replacement and bulls selling to SK Ranch, WA and 6X Ranch

**Carcass Rank:**  
 FAT .....068  
 ★  
 REA .....23  
 ★★  
 MARB .....13  
 ★★★★★

**90**  
**YEARLING BULL**

**H5 1174 ADVANCE 4256** Feb. 26, 2014 • #43471189

HH ADVANCE 4055P  
**H5 4055 ADVANCE 1174**  
 H5 MS 767 ADVANC 321

HH ADVANCE 145L  
 HH MISS ADVANCE 9065J  
 HH ADVANCE 767G  
 H5 MS 398 DOMET 693  
 CL 1 DOMINO 501  
 H5 MS 500 DOMET 8182  
 HH ADVANCE 767G  
 H5 MS 398 DOMET 6124

H5 501 DOMINO 001  
**H5 MS 001 DOMET 8221**  
 H5 MS 767 ADVANCE 3126

**CE** 2.8 **BW** 4.0 **WW** 59 **YW** 85 **MILK** 29 **M&G** 59

• Twin  
 • Dam's avg. WR 111 / 5 calves  
 • Dam is mother to one replacement and bulls selling to Hash Knife Ranch, OR and SK Ranch, WA  
 • Granddam 3126 is a Dam of Distinction

**Carcass Rank:**  
 FAT .....007  
 ★★★★★  
 REA .....26  
 ★★★★★  
 MARB .....16  
 ★★★★★

**AHA GE-EPD**  
**American Hereford Genomic-Enhanced EPDs**  
 ...GeneSeek, Inc.  
 50K Tested

**SALE BULLS**  
**YEARLINGS**

Harrell Hereford Ranch retains a full 1/4 semen interest on every sale bull ...details on page 10.

**LOT 79 (4227)**  
**Sire: HH Advance 9075W**  
**BW 1.6 WW 50 YW 75 MILK 33 M&G 58**

**LOT 86 (4235)**  
**Sire: H5 9131 Domino 2185**  
**BW 4.6 WW 64 YW 106 MILK 33 M&G 65**

**LOT 89 (4250)**  
**Sire: H5 9131 Domino 2185**  
**BW 2.8 WW 53 YW 85 MILK 31 M&G 57**

**Performance Cattle from the High Country of Eastern Oregon!**

**91**  
**YEARLING BULL**

**H5 2185 DOMINO 4258** Feb. 26, 2014 • #43471190

H5 YANKEE 9131 CHURCHILL YANKEE  
**H5 9131 DOMINO 2185** H5 MS 9126 DOMET 594  
 |H5 MS 408 DOMET 915 CJH HARLAND 408  
 H5 MS 465 DOMET 7272  
 CL 1 DOMINO 240M CL 1 DOMINO 7159G  
**H5 MS 240 DOMET 419** CL 1 DOMINETTE 061K  
 |H5 MS 986 DOMET 2127 CL 1 DOMINO 986J  
 H5 MS 516 DOMET 872

CED **3.1** BW **2.5** WW **48** YW **84** MILK **25** M&G **49**

- Dam's avg. WR 98 / 9 calves
- Dam is mother to one replacement and bulls to Colwell Ranch, Mackenzie Ranch and Carroll Ranch, CA

**Carcass Rank:**  
 FAT .....**063**  
 ★  
 REA .....**09**  
 ★  
 MARB .....**20**  
 ★★★★★

**92**  
**YEARLING BULL**

**H5 2185 DOMINO 4259** Feb. 26, 2014 • #43471191

H5 YANKEE 9131 CHURCHILL YANKEE  
**H5 9131 DOMINO 2185** H5 MS 9126 DOMET 594  
 |H5 MS 408 DOMET 915 CJH HARLAND 408  
 H5 MS 465 DOMET 7272  
 CL 1 DOMINO 648S CL 1 DOMINO 461P  
**H5 MS 648 DOMET 837** CL 1 DOMINETTE 249M  
 |H5 MS 486 DOMET 6144 CL 1 DOMINO 486P  
 H5 MS 767 ADVANCE 093

CED **5.1** BW **2.4** WW **60** YW **100** MILK **34** M&G **63**

- Dam's avg. WR 102 / 5 calves
- Dam 837 and granddam 093 are Dams of Distinction
- Dam is mother to one replacement and bulls to Silves Valley Ranch and Gander Ranch, OR

**Carcass Rank:**  
 FAT .....**040**  
 ★  
 REA .....**19**  
 ★★  
 MARB .....**19**  
 ★★★★★

**93**  
**YEARLING BULL**

**H5 9131 DOMINO 4260** Feb. 26, 2014 • #43471192

CHURCHILL YANKEE GH NEON 17N  
**H5 YANKEE 9131** CHURCHILL LADY 202  
 |H5 MS 9126 DOMET 594 CL 1 DOMINO 9126J  
 H5 MS 7038 DOM 9182  
 H5 501 DOMINO 001 CL 1 DOMINO 501  
**H5 MS 001 DOMET 7116** H5 MS 500 DOMET 8182  
 |H5 MS 9126 DOMET 5146 CL 1 DOMINO 9126J  
 H5 MS 398 ADVAN 6108

CED **3.3** BW **2.7** WW **54** YW **87** MILK **24** M&G **51**

- Dam's avg. WR 98 / 6 calves
- Dam is mother to one replacement

**Carcass Rank:**  
 FAT .....**048**  
 ★  
 REA .....**08**  
 ★  
 MARB .....**18**  
 ★★★★★

**94**  
**YEARLING BULL**

**H5 9075 ADVANCE 4261** Feb. 26, 2014 • #43471193

HH ADVANCE 7101T HH ADVANCE 4140P  
**HH ADVANCE 9075W** HH MISS ADVANCE 1121L  
 |HH MISS ADVANCE 1028L HH ADVANCE 6052F  
 HH MISS ADVANCE 731G  
 HH ADVANCE 767G CL 1 DOMINO 500E  
**H5 MS 767 ADVANCE 424** HH MISS ADVANCE 251B  
 |H5 MS 7159 DOMET 225 CL 1 DOMINO 7159G  
 H5 MS 853 DOMET 0212

CED **4.2** BW **0.9** WW **48** YW **71** MILK **34** M&G **58**

- Twin
- Dam's avg. WR 103 / 10 calves
- Dam is mother to one replacement and Herd Bull 3247 to Imig Herefords, NE and Triangle Ranches, VP Ranch, and Herb McKay

**Carcass Rank:**  
 FAT .....**001**  
 ★★  
 REA .....**48**  
 ★★★★★  
 MARB .....**01**  
 ★★

**95**  
**YEARLING BULL**

**H5 9075 ADVANCE 4262** Feb. 26, 2014 • #43471194

HH ADVANCE 7101T HH ADVANCE 4140P  
**HH ADVANCE 9075W** HH MISS ADVANCE 1121L  
 |HH MISS ADVANCE 1028L HH ADVANCE 6052F  
 HH MISS ADVANCE 731G  
 HH ADVANCE 767G CL 1 DOMINO 500E  
**H5 MS 767 ADVANCE 424** HH MISS ADVANCE 251B  
 |H5 MS 7159 DOMET 225 CL 1 DOMINO 7159G  
 H5 MS 853 DOMET 0212

CED **3.6** BW **1.7** WW **50** YW **75** MILK **34** M&G **59**

- Twin
- Dam's avg. WR 103 / 10 calves
- Dam is mother to one replacement and Herd Bull 3247 to Imig Herefords, NE and Triangle Ranches, VP Ranch, and Herb McKay

**Carcass Rank:**  
 FAT .....**000**  
 ★★  
 REA .....**49**  
 ★★★★★  
 MARB .....**02**  
 ★★

**96**  
**YEARLING BULL**

**H5 2029 ADVANCE 4265** Feb. 27, 2014 • #43471454

HH ADVANCE 8203U HH ADVANCE 5161R  
**HH ADVANCE 2029Z** HH MISS ADVANCE 752G  
 |HH MISS ADVANCE 5139R CL 1 DOMINO 2136M  
 HH MS ADVANCE 8037H  
 HH ADVANCE 4055P HH ADVANCE 145L  
**H5 MS 4055 ADVANCE 1108** HH MISS ADVANCE 9065J  
 |H5 MS 767 ADVAN 298 HH ADVANCE 767G  
 H5 MS 398 DOMET 795

CED **-0.4** BW **4.2** WW **56** YW **80** MILK **29** M&G **57**

- Dam's avg. WR 106 / 2 calves
- Dam 1108, Lexie's 2012 Champion Heifer at Baker Co. Fair, is HHR donor and mother to HHR Herd Bull 337
- Granddam 298 is a H5 donor and Dam of Distinction
- Top 5% of breed for MARB

**Carcass Rank:**  
 FAT .....**013**  
 ★★  
 REA .....**09**  
 ★  
 MARB .....**29**  
 ★★★★★

**97**  
**YEARLING BULL**

**H5 2029 ADVANCE 4273** Mar. 2, 2014 • #43471453

HH ADVANCE 8203U HH ADVANCE 5161R  
**HH ADVANCE 2029Z** HH MISS ADVANCE 752G  
 |HH MISS ADVANCE 5139R CL 1 DOMINO 2136M  
 HH MS ADVANCE 8037H  
 HH ADVANCE 4055P HH ADVANCE 145L  
**H5 MS 4055 ADVANCE 199** HH MISS ADVANCE 9065J  
 |H5 MS 255 ADVANCE 605 HH ADVANCE 255M  
 H5 OXH TRINA 4001

CED **0.1** BW **3.4** WW **51** YW **70** MILK **24** M&G **49**

- Dam's avg. WR 105 / 2 calves
- Top 2% Breed for MARB

**Carcass Rank:**  
 FAT .....**014**  
 ★★  
 REA .....**10**  
 ★  
 MARB .....**35**  
 ★★★★★

**98**  
**YEARLING BULL**

**H5 1174 ADVANCE 4275** Mar. 3, 2014 • #43471205

HH ADVANCE 4055P HH ADVANCE 145L  
**H5 4055 ADVANCE 1174** HH MISS ADVANCE 9065J  
 |H5 MS 767 ADVAN 231 HH ADVANCE 767G  
 H5 MS 398 DOMET 693  
 H5 501 DOMINO 001 CL 1 DOMINO 501  
**H5 MS 001 DOMET 0270** H5 MS 500 DOMET 8182  
 |H5 MS 486 DOMET 6222 CL 1 DOMINO 486P  
 H5 MS 986 DOMET 3149

CED **1.5** BW **5.2** WW **58** YW **80** MILK **29** M&G **58**

- Dam's avg. WR 104 / 3 calves
- Dam is mother to one replacement

**Carcass Rank:**  
 FAT .....**002**  
 ★★  
 REA .....**28**  
 ★★  
 MARB .....**05**  
 ★★

**99**  
**YEARLING BULL**

**H5 7056 ADVANCE 4276** Mar. 4, 2014 • #43471206

HH ADVANCE 5104R CL 1 DOMINO 206M  
**HH ADVANCE 7056T** HH MISS ADVANCE 153L  
 |HH MISS ADVANCE 5020R CL 1 DOMINO 180L  
 HH MISS ADVANCE 1028L  
 H5 501 DOMINO 001 CL 1 DOMINO 501  
**H5 MS 001 DOMET 010** H5 MS 500 DOMET 8182  
 |H5 MS 632 DOMET 8224 KB L1 DOMINO 632  
 H5 MS 246 DOMET 511

CED **1.9** BW **1.8** WW **57** YW **82** MILK **30** M&G **59**

- Dam's avg. WR 109 / 3 calves
- Dam is mother to one replacement and a bull selling to Goemmer Bros., CO

**Carcass Rank:**  
 FAT .....**022**  
 ★  
 REA .....**05**  
 ★  
 MARB .....**08**  
 ★★

**100**  
**YEARLING BULL**

**H5 0011 ADVANCE 4277 1ET** Mar. 5, 2014 • #43478357

HH ADVANCE 7034T L1 DOMINO 03571  
**HH ADVANCE 0011X** HH MISS ADVANCE 1088L  
 |HH MISS ADVANCE 5139R CL 1 DOMINO 2136M  
 HH MS ADVANCE 8037H  
 JA L1 DOMINO 9213 CL 1 DOMINO 484  
**H5 MS 9213 DOMET 410** HH ADVANCE 6554  
 |H5 MS 767 ADVAN 298 HH ADVANCE 767G  
 H5 MS 398 DOMET 795

CED **2.7** BW **3.0** WW **56** YW **79** MILK **35** M&G **63**

- ET calf ...Dam's avg. WR 107 / 6 calves
- Dam is HHR Donor and mother to 16 replacements in herd and Perez's "Solution 064," & full bro. to HHR 3140
- Granddam 298 and mat. sister 634 are Dams of Dist.
- Cows 298, 634, and dam 410 are HHR Donors

**Carcass Rank:**  
 FAT .....**003**  
 ★★  
 REA .....**21**  
 ★★  
 MARB .....**02**  
 ★★

# 101

**H5 2012 ADVANCE 4281** Mar. 5, 2014 • #43471210

HH ADVANCE 0002X  
**HH ADVANCE 2012Z**  
 |HH MISS ADVANCE 0663X

H5 001 DOMINO 806  
**H5 MS 806 DOMET 1194**  
 |H5 MS 408 DOMET 764

HH ADVANCE 7026T  
 HHH MS ADVANCE 8163U  
 HH ADVANCE 7034T  
 HH MISS ADVANCE 4048P

H5 501 DOMINO 001  
 H5 MS 246 DOMET 624  
 CJH HARLAND 408  
 H5 MS GP DOMET 4118

CED **0.7** BW **4.3** WW **60** YW **94** MILK **31** M&G **61**

• Dam's avg. WR 103 / 2 calves

**Carcass Rank:**  
 FAT .....**009**  
 ★★

REA .....**.32**  
 ★★

MARB .....**.08**  
 ★★

**YEARLING BULL**

# 106

**H5 2012 ADVANCE 4303** Mar. 10, 2014 • #43471232

HH ADVANCE 0002X  
**HH ADVANCE 2012Z**  
 |HH MISS ADVANCE 0663X

H5 9126 DOMINO 752  
**H5 MS 752 DOMET 174**  
 |H5 MS 255 ADVANCE 785

HH ADVANCE 7026T  
 HH MS ADVANCE 8163U  
 HH ADVANCE 7034T  
 HH MISS ADVANCE 4048P

CL 1 DOMINO 9126J  
 H5 MS 6052 ADVANCE 357  
 HH ADVANCE 255M  
 OXH CHRISTINE 1173

CED **1.8** BW **3.1** WW **53** YW **86** MILK **30** M&G **57**

• Dam's avg. WR 99 / 2 calves

**Carcass Rank:**  
 FAT .....**027**  
 ★

REA .....**.17**  
 ★★

MARB .....**.15**  
 ★★

**YEARLING BULL**

# 102

**H5 1174 ADVANCE 4284** Mar. 6, 2014 • #43471213

HH ADVANCE 4055P  
**H5 4055 ADVANCE 1174**  
 |H5 MS 767 ADVAN 231

UPS DOMINO 5216  
**H5 MS 5216 DOMET 079**  
 |H5 MS 465 DOMET 784

HH ADVANCE 145L  
 HH MISS ADVANCE 9065J  
 HH ADVANCE 767G  
 H5 MS 398 DOMET 693

UPS DOMINO 3027  
 UPS MISS MOM 2756  
 H5 9126 DOMINO 465  
 H5 MS 559 DOMET 9139

CED **3.9** BW **2.9** WW **45** YW **74** MILK **29** M&G **51**• Dam's avg. WR 101 / 3 calves  
• Dam is mother to one replacement

**Carcass Rank:**  
 FAT .....**005**  
 ★★

REA .....**.29**  
 ★★

MARB .....**.17**  
 ★★

**YEARLING BULL**

# 107

**H5 9131 DOMINO 4311** Mar. 12, 2014 • #43471240

CHURCHILL YANKEE  
**H5 YANKEE 9131**  
 |H5 MS 9126 DOMET 594

CJH HARLAND 408  
**H5 MS 408 DOMET 00Z**  
 |H5 MS 9126 DOMET 835

GH NEON 17N  
 CHURCHILL LADY 202  
 CL 1 DOMINO 9126J  
 H5 MS 7038 DOM 9182

HH ADVANCE 9005J  
 CJH L1 DOMINETTE 0064  
 CL 1 DOMINO 9126J  
 H5 MS 500 DOMET 1253

CED **3.8** BW **3.6** WW **62** YW **111** MILK **24** M&G **56**• Dam's avg. WR 105 / 3 calves  
• Dam is mother to bull selling to VP Ranch, OR

**Carcass Rank:**  
 FAT .....**035**  
 ★

REA .....**.42**  
 ★★

MARB .....**.19**  
 ★★

**YEARLING BULL**

# 103

**H5 2029 ADVANCE 4289** Mar. 7, 2014 • #43471218

HH ADVANCE 8203U  
**HH ADVANCE 2029Z**  
 |HH MISS ADVANCE 5139R

UPS DOMINO 3027  
**H5 MS 3027 DOMET 9191**  
 |H5 MS 255 ADVANCE 6259

HH ADVANCE 5161R  
 HH MISS ADVANCE 752G  
 CL 1 DOMINO 2136M  
 HH MS ADVANCE 8037H

CL 1 DOMINO 9126J  
 UPS MISS DIAMOND 1353  
 HH ADVANCE 255M  
 H5 MS 9012 DOMET 948

CED **1.1** BW **5.4** WW **61** YW **99** MILK **30** M&G **60**• Dam's avg. WR 103 / 4 calves  
• Dam is mother to one replacement  
• Top 5% of breed for MARB

**Carcass Rank:**  
 FAT .....**021**  
 ★

REA .....**.28**  
 ★★

MARB .....**.28**  
 ★★

**YEARLING BULL**

# 108

**H5 7056 ADVANCE 4321** Mar. 14, 2014 • #43471250

HH ADVANCE 5104R  
**HH ADVANCE 7056T**  
 |HH MISS ADVANCE 5020R

CJH HARLAND 408  
**H5 MS 408 DOMET 9135**  
 |H5 MS 255 ADVANCE 4101

CL 1 DOMINO 206M  
 HH MISS ADVANCE 153L  
 CL 1 DOMINO 180L  
 HH MISS ADVANCE 1028L

HH ADVANCE 9005J  
 CJH L1 DOMINETTE 0064  
 HH ADVANCE 255M  
 H5 MS 9012 635

CED **-0.2** BW **4.7** WW **68** YW **108** MILK **30** M&G **64**• Dam's avg. WR 102 / 4 calves  
• Dam is mother to one replacement and bull selling to Colwell Ranches  
• Granddam 4101 is Dam of Distinction  
• Top 3% of breed for MARB

**Carcass Rank:**  
 FAT .....**061**  
 ★

REA .....**.20**  
 ★★

MARB .....**.33**  
 ★★

**YEARLING BULL**

# 104

**H5 2185 DOMINO 4292** Mar. 8, 2014 • #43471221

H5 YANKEE 9131  
**H5 9131 DOMINO 2185**  
 |H5 MS 408 DOMET 915

HH ADVANCE 4055P  
**H5 MS 4055 ADVANCE 1212**  
 |H5 MS 767 ADVAN 298

CHURCHILL YANKEE  
 H5 MS 9126 DOMET 594  
 CJH HARLAND 408  
 H5 MS 465 DOMET 7272

HH ADVANCE 145L  
 HH MISS ADVANCE 9065J  
 HH ADVANCE 767G  
 H5 MS 398 DOMET 795

CED **2.9** BW **3.5** WW **59** YW **97** MILK **26** M&G **55**• Dam's avg. WR 107 / 2 calves  
• Dam is mother to one replacement  
• Granddam 298 is H5 Donor and Dam of Distinction  
• Top 2% of breed for MARB

**Carcass Rank:**  
 FAT .....**052**  
 ★

REA .....**.06**  
 ★

MARB .....**.34**  
 ★★

**YEARLING BULL**

# 109

**H5 9131 DOMINO 4334** Mar. 18, 2014 • #43471263

CHURCHILL YANKEE  
**H5 YANKEE 9131**  
 |H5 MS 9126 DOMET 594

CJH HARLAND 408  
**H5 MS 408 DOMET 9138**  
 |H5 MS 8020 DOMET 5226

GH NEON 17N  
 CHURCHILL LADY 202  
 CL 1 DOMINO 9126J  
 H5 MS 7038 DOM 9182

HH ADVANCE 9005J  
 CJH L1 DOMINETTE 0064  
 OXH MARK DOMINO 8020  
 OXH CHRISTI 8185

CED **4.8** BW **1.7** WW **57** YW **99** MILK **23** M&G **52**• BW 77 lbs.  
• H5 Calving Ease Bull  
• Dam's avg. WR 102 / 4 calves  
• Dam is mother to two replacements and bulls selling to Triangle Ranch, OR and Rusher, CO

**Carcass Rank:**  
 FAT .....**061**  
 ★

REA .....**.21**  
 ★★

MARB .....**.14**  
 ★★

**YEARLING BULL**

# 105

**H5 1174 ADVANCE 4302** Mar. 10, 2014 • #43471231

HH ADVANCE 4055P  
**H5 4055 ADVANCE 1174**  
 |H5 MS 767 ADVAN 231

H5 9126 DOMINO 465  
**H5 MS 465 DOMET 8223**  
 |H5 MS 767 ADVANCE 142

HH ADVANCE 145L  
 HH MISS ADVANCE 9065J  
 HH ADVANCE 767G  
 H5 MS 398 DOMET 693

CL 1 DOMINO 9126J  
 H5 MS 516 DOMET 885  
 HH ADVANCE 767G  
 H5 MS 8020 DOM 9193

CED **1.9** BW **5.1** WW **49** YW **78** MILK **29** M&G **54**• Dam's avg. WR 98 / 5 calves  
• Dam is mother to one replacement and bulls selling to Ed Dowell, OR and Ken Schell, OR

**Carcass Rank:**  
 FAT .....**000**  
 ★★

REA .....**.13**  
 ★★

MARB .....**.17**  
 ★★

**YEARLING BULL****Lexie Harrell ...the 2014 Baker County (OR) Fair**

The 4-H Sale ...always a highlight supported by many good people!

Showing her Hereford heifer... it's her start in the cow business!

**Y  
E  
A  
R  
L  
I  
N  
G  
B  
U  
L  
L  
S**



## TWO-YR-OLD BULLS



**Herd Building Genetics ...Real Beef Cattle  
...Maximum Black Baldie Heterosis  
Our focus is objective, practical and profit-driven!**

# 110

**TWO YR. OLD BULL**

**Carcass Rank:**  
FAT ...-018  
★★★★★  
REA .....37  
★★★★★  
MARB ...-.02  
★★

**H5 001 DOMINO 313** Jan. 27, 2013 • #43375248

CL 1 DOMINO 501  
**H5 501 DOMINO 001**  
|H5 MS 500 DOMET 8182

H5 YANKEE 924  
**H5 MS 924 YANKEE 1197**  
|H5 MS 986 DOMET 475

CED **2.5** BW **2.4** WW **43** YW **65** MILK **24** M&G **46**

• Dam is first calf heifer

CL 1 DOMINO 2027  
CL 1 DOMINETTE 810  
CL 1 DOMINO 500E  
H5 MS 45K EXPRES 335  
CHURCHILL YANKEE ET  
H5 MS 0125 MRKT DOM 673  
CL 1 DOMINO 986J  
H5 MS 056 ADVANC 280

# 111

**TWO YR. OLD BULL**

**Carcass Rank:**  
FAT .....090  
★  
REA .....12  
★  
MARB .....19  
★★★★★

**H5 9027 ADVANCE 333** Jan. 31, 2013 • #43375278

L1 DOMINO 03571  
**HH ADVANCE 9027W**  
|HH MISS ADVANCE 6074S

H5 YANKEE 985  
**H5 MS 985 YANKEE 1213**  
|H5 MS 465 DOMET 8110

CED **3.7** BW **2.7** WW **49** YW **77** MILK **23** M&G **48**

• Dam is first calf heifer

L1 DOMINO 01384  
L1 DOMINETTE 00532  
CL 1 DOMINO 2136M  
HH MISS ADVANCE 1013L  
CHURCHILL YANKEE  
H5 MS 246 DOMET 624  
H5 9126 DOMINO 465  
H5 MS 6052 ADVAN 276

# 112

**TWO YR. OLD BULL**

**Carcass Rank:**  
FAT .....040  
★  
REA .....27  
★★★★★  
MARB .....09  
★★★★★

**H5 7100 DOMINO 368** Feb. 4, 2013 • #43375302

CJH HARLAND 408  
**H5 408 DOMINO 7100**  
|H5 MS 001 DOMET 4193

CHURCHILL YANKEE  
**H5 MS YANKEE 1202 1ET**  
|OXH CHRISTI 1019

CED **4.3** BW **1.4** WW **47** YW **80** MILK **23** M&G **46**

• BW 76 lbs.  
• H5 Calving Ease Bull  
• Dam is first calf heifer

HH ADVANCE 9005J  
CJH L1 DOMINETTE 0064  
H5 501 DOMINO 001  
H5 MS 767 ADVAN 2124  
GH NEON 17N  
CHURCHILL LADY 202  
CL 1 DOMINO 5131E  
OXH VENUS 9328

# 113

**TWO YR. OLD BULL**

**Carcass Rank:**  
FAT .....039  
★  
REA .....32  
★★★★★  
MARB ...-.01  
★★

**H5 105 ADVANCE 383** Feb. 5, 2013 • #43375317

F REST EASY 847  
**F REST EASY 105**  
|F MS 4140 ADVANCE 961

HH ADVANCE 9027W  
**H5 MS 9027 ADVANCE 1153 1ET**  
|OXH CHRISTI 1019

CED **6.2** BW **1.1** WW **45** YW **78** MILK **28** M&G **51**

• BW 70 lbs.  
• H5 Calving Ease Bull  
• Dam is first calf heifer  
• Dam's avg. WR 99/2 calves  
• Granddam 1019 is Dam of Distinction

CJH HARLAND 408  
F 480 DOMINETTE 632  
HH ADVANCE 4140P  
F MS 040 BONANZA 313  
L1 DOMINO 03571  
HH MISS ADVANCE 6074S  
CL 1 DOMINO 5131E  
OXH VENUS 9328

# 114

**TWO YR. OLD BULL**

**Carcass Rank:**  
FAT .....046  
★  
REA .....27  
★★★★★  
MARB .....10  
★★★★★

**H5 105 ADVANCE 399** Feb. 8, 2013 • #43375335

F REST EASY 847  
**F REST EASY 105**  
|F MS 4140 ADVANCE 961

HH ADVANCE 9027W  
**H5 MS 9027 ADVANCE 140**  
|H5 MS 7056 ADVANCE 9267

CED **6.4** BW **0.5** WW **44** YW **74** MILK **29** M&G **51**

• BW 74 lbs.  
• H5 Calving Ease Bull  
• Dam is first calf heifer

CJH HARLAND 408  
F 480 DOMINETTE 632  
HH ADVANCE 4140P  
F MS 040 BONANZA 313  
L1 DOMINO 03571  
HH MISS ADVANCE 6074S  
HH ADVANCE 7056T  
H5 MS 255 ADVANCE 605

# 115

**TWO YR. OLD BULL**

**Carcass Rank:**  
FAT ...**015**  
★★★★★  
REA ...**23**  
★★  
MARB ...**04**  
★★★★

## H5 752 DOMINO 318 Feb. 10, 2013 • #43375349

CL 1 DOMINO 9126J  
**H5 9126 DOMINO 752**  
| H5 MS 6052 ADVANCE 357  
H5 408 DOMINO 8252  
**H5 MS 8252 DOMET 1142**  
| OXH LONA 9019

CED **4.7** BW **-0.1** WW **38** YW **57** MILK **30** M&G **49**

- BW 70 lbs.
- H5 Calving Ease Bull
- Dam is first calf heifer
- Dam's avg. WR 99/2 calves ...raised one replacement
- Granddam 1019 is Dam of Distinction

# 116

**TWO YR. OLD BULL**

**Carcass Rank:**  
FAT ...**067**  
★  
REA ...**03**  
★  
MARB ...**01**  
★★

## H5 001 DOMINO 3122 Feb. 10, 2013 • #43375360

CL 1 DOMINO 501  
**H5 501 DOMINO 001**  
| H5 MS 500 DOMET 8182  
HH ADVANCE 9027W  
**H5 MS 9027 ADVANCE 1252**  
| H5 MS 632 DOMET 8224

CED **5.8** BW **0.1** WW **45** YW **65** MILK **28** M&G **51**

- BW 72 lbs.
- H5 Calving Ease Bull
- Dam is first calf heifer
- Dam's avg. WR 100/2 calves

# 117

**TWO YR. OLD BULL**

**Carcass Rank:**  
FAT ...**013**  
★★  
REA ...**02**  
★  
MARB ...**17**  
★★★★★

## H5 1174 ADVANCE 3139 Feb. 12, 2013 • #43375386

HH ADVANCE 4055P  
**H5 4055 ADVANCE 1174**  
| H5 MS 767 ADVANC 231  
CL 1 DOMINO 9126J  
**H5 MS 9126 DOMET 8251**  
| H5 MS 516 DOMET 885

CED **3.9** BW **1.3** WW **37** YW **59** MILK **28** M&G **46**

- BW 80 lbs.
- H5 Calving Ease Bull
- Granddam 885 was Dam of Distinction

# 118

**TWO YR. OLD BULL**

**Carcass Rank:**  
FAT ...**006**  
★★★★  
REA ...**34**  
★★★★  
MARB ...**13**  
★★★★★

## H5 0011 ADVANCE 3162 Mar. 30, 2013 • #43375554

HH ADVANCE 7034T  
**HH ADVANCE 0011X**  
| HH MISS ADVANCE 5139R  
KB L1 DOMINO 632  
**H5 MS 632 DOMET 9180**  
| H5 MS 246 DOMET 666

CED **3.2** BW **4.0** WW **58** YW **82** MILK **25** M&G **53**

- Dam is mother to bull selling to Bryan Gerig, CA

# 119

**TWO YR. OLD BULL**

**Carcass Rank:**  
FAT ...**040**  
★  
REA ...**29**  
★★★★  
MARB ...**12**  
★★★★★

## H5 4055 ADVANCE 3172 Feb. 16, 2013 • #43375398

HH ADVANCE 145L  
**HH ADVANCE 4055P**  
| HH MISS ADVANCE 9065J  
CL 1 DOMINO 9126J  
**H5 MS 9126 DOMET 7159**  
| H5 MS 500 DOMET 1253

CED **1.9** BW **4.5** WW **54** YW **87** MILK **24** M&G **51**

- Twin
- Dam's avg. WR 99/7 calves
- Dam is mother to two replacements, and bull selling to Black Butte Ranch, CA

# 120

**TWO YR. OLD BULL**

**Carcass Rank:**  
FAT ...**067**  
★  
REA ...**10**  
★  
MARB ...**20**  
★★★★★

## H5 9131 ADVANCE 3214 Feb. 20, 2013 • #43375443

CHURCHILL YANKEE  
**H5 YANKEE 9131**  
| H5 MS 9126 DOMET 594  
HH ADVANCE 255M  
**H5 MS 255 ADVANCE 5214**  
| H5 MS 559 DOMET 9139

CED **4.3** BW **1.0** WW **48** YW **87** MILK **20** M&G **44**

- BW 81 lbs.
- H5 Calving Ease Bull
- Dam's avg. WR 97/8 calves
- Dam is mother to two replacements and bulls selling to Little Land & Livestock and Rainbow Ranch, OR

# 121

**TWO YR. OLD BULL**

**Carcass Rank:**  
FAT ...**002**  
★★★★  
REA ...**27**  
★  
MARB ...**32**  
★★★★★

## H5 4055 ADVNC 3219 1ET Feb. 21, 2013 • #43375577

HH ADVANCE 145L  
**HH ADVANCE 4055P**  
| HH MISS ADVANCE 9065J  
JA L1 DOMINO 9213  
**H5 MS 9213 DOMET 410**  
| H5 MS 767 ADVAN 298

CED **2.4** BW **2.9** WW **49** YW **73** MILK **28** M&G **52**

- ET calf, top 2% for MARB ...Dam's avg. WR 107/6 clvs.
- Dam is HHR Donor and mother to 16 replacements in herd and Perez's "Solution 064" & full bro. to HHR 3140
- Granddam 298 and mat. sister 634 are Dams of Dist.
- Cows 298, 634, and dam 410 are HHR Donors

# 122

**TWO YR. OLD BULL**

**Carcass Rank:**  
FAT ...**082**  
★  
REA ...**03**  
★  
MARB ...**07**  
★★★★

## H5 9027 ADVANCE 3246 Feb. 26, 2013 • #43375470

L1 DOMINO 03571  
**HH ADVANCE 9027W**  
| HH MISS ADVANCE 6074S  
CL 1 DOMINO 9126J  
**H5 MS 9126 DOMET 594**  
| H5 MS 7038 DOM 9182

CED **6.9** BW **0.3** WW **46** YW **75** MILK **31** M&G **54**

- BW 76 lbs. ...H5 Calving Ease Bull
- Dam's avg. WR 107/6 calves
- Dam 594, granddams 9182 and 120 are Dams of Dist.
- Dam raised nine replacements & herd bulls 9131 (Harrell & England, OR); 0144 (Copeland and B&H, NM); 161 (Harrell and Sierra, CA) and 3155 (Sidwell, CA)

# 123

**TWO YR. OLD BULL**

**Carcass Rank:**  
FAT ...**025**  
★  
REA ...**08**  
★  
MARB ...**18**  
★★★★★

## H5 7056 ADVANCE 3259 Mar. 1, 2013 • #43375478

HH ADVANCE 5104R  
**HH ADVANCE 7056T**  
| HH MISS ADVANCE 5020R  
KB L1 DOMINO 632  
**H5 MS 632 DOMET 0162**  
| H5 MS 559 DOMET 0136

CED **1.0** BW **2.9** WW **56** YW **78** MILK **22** M&G **50**

- Granddam 0136 is Dam of Distinction

# 124

**TWO YR. OLD BULL**

**Carcass Rank:**  
FAT ...**029**  
★  
REA ...**15**  
★  
MARB ...**04**  
★★★★

## H5 8144 ADVANCE 3268 Mar. 3, 2013 • #43375483

L1 DOMINO 03571  
**HH ADVANCE 8144U**  
| HH MISS ADVANCE 4133P  
HH ADVANCE 4055P  
**H5 MS 4055 ADVANCE 143**  
| H5 MS 2222 YAMPA 6199

CED **4.1** BW **0.7** WW **37** YW **60** MILK **26** M&G **45**

- BW 70 lbs.
- H5 Calving Ease Bull
- Dam is first calf heifer

T  
W  
O  
Y  
E  
A  
R  
O  
L  
D  
B  
U  
L  
L  
S

# 125

**TWO YR. OLD BULL**

**Carcass Rank:**  
FAT .....022  
★

REA .....03  
★

MARB .....21  
★★★★★

## H5 994 DOMINO 3272 Mar. 4, 2013 • #43375491

CL 1 DOMINO 637S	L1 DOMINO 03396
<b>CL 1 DOMINO 994W</b>	CL1 DOMINETTE 118L
CL 1 DOMINETTE 440P	CL 1 DOMINO 9126J
	CL 1 DOMINETTE 974J
HH ADVANCE 767G	CL 1 DOMINO 500E
<b>H5 MS 767 ADVAN 298</b>	HH MISS ADVANCE 251B
H5 MS 398 DOMET 795	CA DOMINO 398
	H5 MS 804 DOMET 3125

CED **4.2** BW **0.8** WW **39** YW **66** MILK **30** M&G **50**

- BW 76 lbs. ...H5 Calving Ease Bull
- Dam's avg. WR 108 / 6 clvs. ...Dam of Dist., H5 Donor
- Dam is mother to 18 replacements, and H5 herd bull 7170, and granddam to H5 Solution and 3140. Also, bulls selling to 6X, Colwell, Gander, and Sparrow Livestock, and Tim Campbell, Lonerock Livestock.

# 126

**TWO YR. OLD BULL**

**Carcass Rank:**  
FAT .....035  
★

REA .....32  
★★★★

MARB .....11  
★★★★★

## H5 9027 ADVANCE 3277 Mar. 6, 2013 • #43375504

L1 DOMINO 03571	L1 DOMINO 01384
<b>HH ADVANCE 9027W</b>	L1 DOMINETTE 00532
HH MISS ADVANCE 6074S	CL 1 DOMINO 2136M
	HH MISS ADVANCE 1013L
CHURCHILL YANKEE	GH NEON 17N
<b>H5 MS YANKEE 973</b>	CHURCHILL LADY 202
H5 MS 1095 DOMET 5280	OXH DOMINO 1095
	OXH LONA 9019

CED **4.5** BW **1.9** WW **45** YW **73** MILK **24** M&G **47**

- Dam is mother to bulls selling to J-Spear Ranch, and LR Ranch, OR

# 127

**TWO YR. OLD BULL**

**Carcass Rank:**  
FAT .....014  
★★★★★

REA .....40  
★★★★★

MARB .....10  
★★★★★

## H5 1174 ADVANCE 3285 Mar. 9, 2013 • #43375495

HH ADVANCE 4055P	HH ADVANCE 145L
<b>H5 4055 ADVANCE 1174</b>	HH MISS ADVANCE 9065J
H5 MS 767 ADVANC 231	HH ADVANCE 767G
	H5 MS 398 DOMET 693
UPS DOMINO 5216	UPS DOMINO 3027
<b>H5 MS 5216 DOMET 079</b>	UPS MISS MOM 2756
H5 MS 465 DOMET 784	H5 9126 DOMINO 465
	H5 MS 559 DOMET 9139

CED **3.1** BW **4.2** WW **46** YW **79** MILK **29** M&G **52**

- Dam's avg. WR 101 / 3 calves
- Dam is mother to one replacement

# 128

**TWO YR. OLD BULL**

**Carcass Rank:**  
FAT .....013  
★★★★★

REA .....25  
★★★★

MARB .....05  
★★★★

## H5 7056 ADVANCE 3292 Mar. 10, 2013 • #43375510

HH ADVANCE 5104R	CL 1 DOMINO 206M
<b>HH ADVANCE 7056T</b>	HH MISS ADVANCE 153L
HH MISS ADVANCE 5020R	CL1 DOMINO 180L
	HH MISS ADVANCE 1028L
HH ADVANCE 8203U	HH ADVANCE 5161R
<b>H5 MS 8203 ADVANCE 0169</b>	HH MISS ADVANCE 752G
H5 MS 465 DOMET 6169	H5 9126 DOMINO 465
	H5 MS 559 DOMET 052

CED **-2.7** BW **3.8** WW **57** YW **81** MILK **26** M&G **54**

- Dam's avg. WR 97 / 3 calves

# 129

**TWO YR. OLD BULL**

**Carcass Rank:**  
FAT .....028  
★

REA .....05  
★

MARB .....32  
★★★★★

## H5 7056 ADVANCE 3293 Mar. 10, 2013 • #43375509

HH ADVANCE 5104R	CL 1 DOMINO 206M
<b>HH ADVANCE 7056T</b>	HH MISS ADVANCE 153L
HH MISS ADVANCE 5020R	CL1 DOMINO 180L
	HH MISS ADVANCE 1028L
HH ADVANCE 8203U	HH ADVANCE 5161R
<b>H5 MS 8203 ADVANCE 0145</b>	HH MISS ADVANCE 752G
H5 MS 246 DOMET 5171	CL 1 DOMINO 246M
	H5 MS 853 DOMET 0212

CED **-1.1** BW **2.0** WW **56** YW **78** MILK **26** M&G **54**

- Dam's avg. WR 101 / 3 calves
- Top 3% of breed for MARB

# 130

**TWO YR. OLD BULL**

**Carcass Rank:**  
FAT .....009  
★★★

REA .....03  
★

MARB .....06  
★★★★

## H5 7056 ADVANCE 3296 Mar. 11, 2013 • #43375519

HH ADVANCE 5104R	CL 1 DOMINO 206M
<b>HH ADVANCE 7056T</b>	HH MISS ADVANCE 153L
HH MISS ADVANCE 5020R	CL1 DOMINO 180L
	HH MISS ADVANCE 1028L
KB L1 DOMINO 632	CL 1 DOMINO 417P
<b>H5 MS 632 DOMET 9273</b>	KB L1 DOMINETTE 415P
H5 MS 500 DOMET 8182	CL 1 DOMINO 500E
	H5 MS 45K EXPRES 335

CED **0.2** BW **3.4** WW **53** YW **78** MILK **23** M&G **50**

- Dam is mother to bulls selling to Dusty Kimball, WA and Mackenzie, OR
- Granddam 8182 is H5 Donor and mother to Harrell Herd Bulls 001 and 8252

# 131

**TWO YR. OLD BULL**

**Carcass Rank:**  
FAT .....053  
★

REA .....02  
★

MARB .....10  
★★★★

## H5 9027 ADVANCE 3301 Mar. 12, 2013 • #43375530

L1 DOMINO 03571	L1 DOMINO 01384
<b>HH ADVANCE 9027W</b>	L1 DOMINETTE 00532
HH MISS ADVANCE 6074S	CL 1 DOMINO 2136M
	HH MISS ADVANCE 1013L
CJH L1 DOMINO 552	CL 1 DOMINO 501
<b>H5 MS 552 DOMET 719</b>	CJH 386 MISS 035
H5 MS 9126 DOMET 594	CL 1 DOMINO 9126J
	H5 MS 7038 DOM 9182

CED **5.4** BW **1.3** WW **45** YW **75** MILK **26** M&G **48**

- Dam is mother to two replacements

# 132

**TWO YR. OLD BULL**

**Carcass Rank:**  
FAT .....024  
★

REA .....36  
★★★★★

MARB .....07  
★★★★

## H5 985 DOMINO 3306 Mar. 13, 2013 • #43375534

CHURCHILL YANKEE	GH NEON 17N
<b>H5 YANKEE 985</b>	CHURCHILL LADY 202
H5 MS 246 DOMET 624	CL 1 DOMINO 246M
	H5 OXH CHRISTA 4012
UPS DOMINO 5216	UPS DOMINO 3027
<b>H5 MS 5216 DOMET 9162</b>	UPS MISS MOM 2756
H5 MS 500 DOMET 2173	CL 1 DOMINO 500E
	H5 MS 516 ADVAN 8201

CED **1.3** BW **4.0** WW **48** YW **76** MILK **22** M&G **46**

- Dam's avg. WR 98 / 4 calves

# 133

**TWO YR. OLD BULL**

**Carcass Rank:**  
FAT .....053  
★

REA .....09  
★

MARB .....05  
★★★★

## H5 9027 ADVANCE 3310 Mar. 14, 2013 • #43375527

L1 DOMINO 03571	L1 DOMINO 01384
<b>HH ADVANCE 9027W</b>	L1 DOMINETTE 00532
HH MISS ADVANCE 6074S	CL 1 DOMINO 2136M
	HH MISS ADVANCE 1013L
H5 767 ADVANCE 349	HH ADVANCE 767G
<b>H5 MS 349 ADVANCE 6214</b>	H5 MS 8020 DOM 5174
H5 MS 303 ADVAN 5166	HH ADVANCE 303C
	H5 MS CHALES 913

CED **3.4** BW **4.2** WW **45** YW **72** MILK **30** M&G **53**

- Dam's avg. WR 101 / 5 calves
- Granddam 5166 is Dam of Distinction
- Dam is mother to three replacements and bull selling to Heitstuman, ID

# 134

**TWO YR. OLD BULL**

**Carcass Rank:**  
FAT .....049  
★

REA .....21  
★

MARB .....52  
★★★★★

## H5 1174 ADVANCE 3315 Mar. 17, 2013 • #43375521

HH ADVANCE 4055P	HH ADVANCE 145L
<b>H5 4055 ADVANCE 1174</b>	HH MISS ADVANCE 9065J
H5 MS 767 ADVANC 231	HH ADVANCE 767G
	H5 MS 398 DOMET 693
HH ADVANCE 7056T	HH ADVANCE 5104R
<b>H5 MS 7056 ADVANCE 0203</b>	HH MISS ADVANCE 5020R
H5 MS 255 ADVANCE 6192	HH ADVANCE 255M
	H5 MS 767 ADVANCE 3122

CED **2.4** BW **2.7** WW **50** YW **81** MILK **24** M&G **49**

- Dam is mother to bull selling to Roberts Rock Ranch, ID
- Top 1% of breed for MARB



# 135

**TWO YR. OLD BULL**

**Carcass Rank:**  
FAT .....017  
★★★  
REA .....02  
★  
MARB .....07  
★★★

**H5 8144 ADVANCE 3316** Mar. 17, 2013 • #43375540

L1 DOMINO 03571  
**HH ADVANCE 8144U**  
| HH MISS ADVANCE 4133P  
HH ADVANCE 4055P  
**H5 MS 4055 ADVANCE 199**  
| H5 MS 255 ADVANCE 605

CED **3.2** BW **2.6** WW **48** YW **78** MILK **27** M&G **51**

• Dam's avg. WR 105 / 2 calves

# 136

**TWO YR. OLD BULL**

**Carcass Rank:**  
FAT .....054  
★  
REA .....26  
★★★  
MARB ...-.05  
★

**H5 9131 DOMINO 3318** Mar. 19, 2013 • #43375548

CHURCHILL YANKEE  
**H5 YANKEE 9131**  
| H5 MS 9126 DOMET 594  
CL 1 DOMINO 500E  
**H5 MS 500 DOMET 8182**  
| H5 MS 45K EXPRES 335

CED **1.1** BW **4.1** WW **57** YW **93** MILK **25** M&G **53**

• Dam's avg. WR 108 / 12 calves  
• Dam is mother to seven replacements and H5 herd bulls 001 and 8252, and bulls selling to Foss Ranch, OR and Jack Burlile, ID, and Mark Christensen, MN

# 137

**TWO YR. OLD BULL**

**Carcass Rank:**  
FAT .....068  
★  
REA .....18  
★★★  
MARB ...-.07  
★

**H5 8252 DOMINO 3319** Mar. 19, 2013 • #43375541

CJH HARLAND 408  
**H5 408 DOMINO 8252**  
| H5 MS 500 DOMET 8182  
H5 501 DOMINO 001  
**H5 MS 001 DOMET 4193**  
| H5 MS 767 ADVAN 2124

CED **4.8** BW **2.2** WW **52** YW **76** MILK **32** M&G **58**

• Dam's avg. WR 109 / 9 calves  
• Dam 4193 is H5 Donor and Dam of Distinction  
• Dam is mother to five heifers; herd bulls 7100 and 248 owned by Van Newkirk, NE and Harrell, and bulls to Gray, OR, Table Mtn. Cattle, OR, and Jason Stewart, OR

# 138

**TWO YR. OLD BULL**

**Carcass Rank:**  
FAT ...-.006  
★★★★  
REA .....39  
★★★★  
MARB ...-.10  
★

**H5 7056 ADVANCE 3321** Mar. 19, 2013 • #43375536

HH ADVANCE 5104R  
**HH ADVANCE 7056T**  
| HH MISS ADVANCE 5020R  
H5 501 DOMINO 001  
**H5 MS 001 DOMET 0270**  
| H5 MS 486 DOMET 6222

CED **1.9** BW **1.8** WW **56** YW **78** MILK **27** M&G **55**

• Dam's avg. WR 104 / 3 calves  
• Dam is mother to one replacement

# 139

**TWO YR. OLD BULL**

**Carcass Rank:**  
FAT .....010  
★★  
REA .....21  
★★  
MARB ...-.02  
★★

**H5 8252 DOMINO 3327** Mar. 22, 2013 • #43375542

CJH HARLAND 408  
**H5 408 DOMINO 8252**  
| H5 MS 500 DOMET 8182  
HH ADVANCE 767G  
**H5 MS 767 ADVANCE 423**  
| H5 MS 398 DOMET 780

CED **2.9** BW **3.7** WW **49** YW **74** MILK **34** M&G **59**

• Dam's avg. WR 106 / 8 calves  
• Dam 423 is H5 Donor and Dam of Distinction  
• Dam is mother to three replacements and herd bulls selling to Gary Ottley, WA, and Alan Dufur, OK, and Diamond A Livestock, ID

# 140

**TWO YR. OLD BULL**

**Carcass Rank:**  
FAT ...-.011  
★★★★  
REA .....03  
★  
MARB .....14  
★★★★

**H5 1174 ADVANCE 3332** Mar. 24, 2013 • #43375551

HH ADVANCE 4055P  
**H5 4055 ADVANCE 1174**  
| H5 MS 767 ADVANC 231  
H5 501 DOMINO 001  
**H5 MS 001 DOMET 0257**  
| H5 MS 486 DOMET 651

CED **3.1** BW **3.4** WW **45** YW **63** MILK **25** M&G **47**

# 141

**TWO YR. OLD BULL**

**Carcass Rank:**  
FAT .....065  
★  
REA ...-.03  
★  
MARB ...07  
★★★

**H5 8144 ADVANCE 3335** Mar. 30, 2013 • #43375554

L1 DOMINO 03571  
**HH ADVANCE 8144U**  
| HH MISS ADVANCE 4133P  
H5 9126 DOMINO 752  
**H5 MS 752 DOMET 174**  
| H5 MS 255 ADVANCE 785

CED **5.4** BW **-1.2** WW **37** YW **63** MILK **28** M&G **46**

• BW 62 lbs.  
• H5 Calving Ease Bull  
• Dam's avg. WR 100 / 2 calves

# 142

**TWO YR. OLD BULL**

**Carcass Rank:**  
FAT .....011  
★★  
REA .....11  
★  
MARB ...06  
★★★

**H5 8252 DOMINO 3337** Mar. 31, 2013 • #43375558

CJH HARLAND 408  
**H5 408 DOMINO 8252**  
| H5 MS 500 DOMET 8182  
CL 1 DOMINO 246M  
**H5 MS 246 DOMET 624**  
| H5 OXH CHRISTA 4012

CED **2.8** BW **4.0** WW **48** YW **73** MILK **30** M&G **54**

• Dam's avg. WR 109 / 6 calves  
• Dam 624 and granddam 9019 are H5 Donor Cows and Dams of Distinction  
• Dam to H5 herd bulls 806 and 985, and to \$27,500 bull selling to Sand Rock Ranch, WI, and bulls selling to Justin Allen, OR, and Larry Wogman, OR and Jack Sparrowk, CA

## Duncan & Maggie Mackenzie

...the 2014 Baker County (OR) Fairs

Maggie is a top notch showman with her prize winning Market Lambs and Goats!

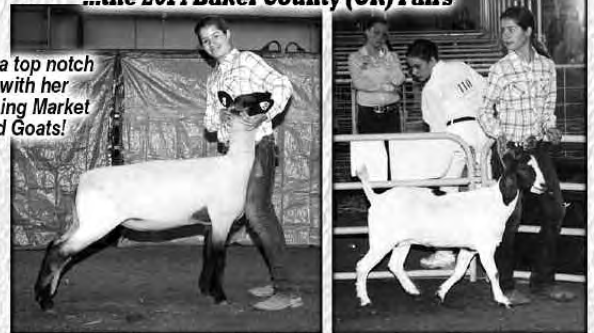

Duncan exhibits a Mackenzie Ranch Black Baldie steer every year!



The 4-H Club Market Steer Group ...an impressive lineup of good steers!

T  
W  
O  
Y  
E  
A  
R  
O  
L  
D  
B  
U  
L  
L  
S

**SALE  
HEIFERS**

• REGISTERED •  
First-Class Replacements!

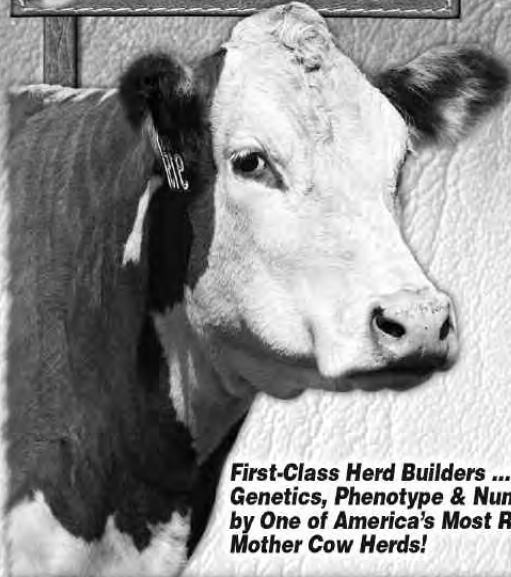

**First-Class Herd Builders ...Powerful  
Genetics, Phenotype & Numbers ...Backed  
by One of America's Most Respected  
Mother Cow Herds!**



**LOT 151 (480)**  
Sire: **UPS Domino 5216**  
BW **5.9** WW **57** YW **88** MILK **30** M&G **58**



**LOT 156 (4147)**  
Sire: **H5 408 Domino 7100**  
BW **0.7** WW **54** YW **86** MILK **31** M&G **58**

**143**

**YEARLING  
HEIFER**

Carcass Rank:  
FAT .....**093**  
★

REA .....**13**  
★★

MARB .....**18**  
★★★★★

**H5 MS 7100 DOMET 406** Jan. 24, 2014 • #43471009

CJH HARLAND 408

**H5 408 DOMINO 7100**

| H5 MS 001 DOMET 4193

H5 YANKEE 9131

**H5 MS 9131 YANKEE 241**

| H5 MS 349 ADVANCE 5256

HH ADVANCE 9005J

CJH L1 DOMINETTE 0064

H5 501 DOMINO 001

H5 MS 767 ADVAN 2124

CHURCHILL YANKEE

H5 MS 9126 DOMET 594

H5 767 ADVANCE 349

H5 MS 986 DOMET 288

CED **5.7** BW **0.6** WW **51** YW **81** MILK **29** M&G **54** CEM **3.8**

• Dam is first calf heifer

**144**

**YEARLING  
HEIFER**

Carcass Rank:  
FAT .....**088**  
★

REA .....**06**  
★

MARB .....**22**  
★★★★★

**H5 MS 7100 DOMET 407** Jan. 24, 2014 • #43471010

CJH HARLAND 408

**H5 408 DOMINO 7100**

| H5 MS 001 DOMET 4193

H5 YANKEE 985

**H5 MS 985 YANKEE 2283**

| H5 MS 9126 DOMET 601

HH ADVANCE 9005J

CJH L1 DOMINETTE 0064

H5 501 DOMINO 001

H5 MS 767 ADVAN 2124

CHURCHILL YANKEE

H5 MS 246 DOMET 624

CL 1 DOMINO 9126J

H5 MS 255 ADVANCE 489

CED **4.0** BW **3.2** WW **53** YW **81** MILK **28** M&G **55** CEM **3.0**

• Dam is first calf heifer

• Granddam 601 is Dam of Distinction

**145**

**YEARLING  
HEIFER**

Carcass Rank:  
FAT .....**058**  
★

REA .....**20**  
★★

MARB .....**09**  
★★★★★

**H5 MS 161 ADVANCE 421** Jan. 28, 2014 • #43471023

HH ADVANCE 9027W

**H5 9027 ADVANCE 161**

| H5 MS 9126 DOMET 594

HH ADVANCE 7056T

**H5 MS 7056 ADVANCE 270**

| H5 MS 408 DOMET 8150

L1 DOMINO 03571

HH MISS ADVANCE 6074S

CL 1 DOMINO 9126J

H5 MS 7038 DOM 9182

HH ADVANCE 5104R

HH MISS ADVANCE 5020R

CJH HARLAND 408

H5 MS 255 ADVANCE 4209

CED **5.0** BW **1.1** WW **57** YW **91** MILK **28** M&G **56** CEM **3.0**

• Dam is first calf heifer

• Dam's avg. WR 99 / 1 calf

**146**

**YEARLING  
HEIFER**

Carcass Rank:  
FAT .....**099**  
★

REA .....**14**  
★★

MARB .....**28**  
★★★★★

**H5 MS 5216 DOMET 436** Jan. 30, 2014 • #43494775

UPS DOMINO 3027

**UPS DOMINO 5216**

| UPS MISS MOM 2756

H5 255 ADVANCE 7170

**H5 MS 7170 ADVANCE 2287**

| H5 MS 349 ADVANCE 6214

CL 1 DOMINO 9126J

UPS MISS DIAMOND 1353

/S MISTER MOM 7745

UPS MS ADVANCE 7573

HH ADVANCE 255M

H5 MS 767 ADVAN 298

H5 767 ADVANCE 349

H5 MS 303 ADVAN 5166

CED **6.5** BW **-0.2** WW **39** YW **63** MILK **27** M&G **46** CEM **6.0**

• Dam is first calf heifer

• Top 5% of breed for MARB

**147**

**YEARLING  
HEIFER**

Carcass Rank:  
FAT .....**072**  
★

REA .....**21**  
★★

MARB .....**22**  
★★★★★

**H5 MS 2185 DOMET 448** Feb. 1, 2014 • #43471040

H5 YANKEE 9131

**H5 9131 DOMINO 2185**

| H5 MS 408 DOMET 915

H5 501 DOMINO 001

**H5 MS 001 DOMET 105**

| H5 MS 408 DOMET 961

CHURCHILL YANKEE

H5 MS 9126 DOMET 594

CJH HARLAND 408

H5 MS 465 DOMET 7272

CL 1 DOMINO 501

H5 MS 500 DOMET 8182

CJH HARLAND 408

H5 MS 465 DOMET 7283

CED **3.8** BW **2.6** WW **55** YW **91** MILK **28** M&G **55** CEM **2.6**

• Dam's avg. WR 101 / 2 calves

• Dam produced bull selling to Riley and Lacey Martin, OR

# 148

## YEARLING HEIFER

**Carcass Rank:**  
FAT .....032  
★  
REA .....13  
★★  
MARB .....19  
★★★★★

### H5 MS 7056 ADVANCE 450 Feb. 1, 2014 • #43471041

HH ADVANCE 5104R  
**HH ADVANCE 7056T**  
|HH MISS ADVANCE 5020R  
  
H5 YANKEE 9131  
**H5 MS 9131 YANKEE 2103**  
|H5 MS 408 DOMET 832

CL 1 DOMINO 206M  
HH MISS ADVANCE 153L  
CL 1 DOMINO 180L  
HH MISS ADVANCE 1028L  
CHURCHILL YANKEE  
H5 MS 9126 DOMET 594  
CJH HARLAND 408  
H5 MS 255 ADVANCE 629Z

CED **1.0** BW **3.1** WW **60** YW **97** MILK **24** M&G **54** CEM **3.0**

- Dam is first calf heifer
- Dam's avg. WR 97 / 1 calf

# 149

## YEARLING HEIFER

**Carcass Rank:**  
FAT .....024  
★  
REA .....13  
★★  
MARB .....38  
★★★★★

### H5 MS 408 DOMET 452 Feb. 1, 2014 • #43476619

HH ADVANCE 9005J  
**CJH HARLAND 408**  
|CJH L1 DOMINETTE 0064  
  
HH ADVANCE 4055P  
**H5 MS 4055 ADVANCE 2186**  
|H5 OXH STACI 4048

KB L1 DOMINO 519  
HH MS ADVANCE 4054D  
L1 DOMINO 920501  
CJH L1 DOMINETTE 759  
HH ADVANCE 145L  
HH MISS ADVANCE 9065J  
IH 821 DOMINO 0172  
OXH CHRISTI 9093

CED **2.7** BW **3.3** WW **51** YW **87** MILK **29** M&G **55** CEM **3.4**

- Dam is first calf heifer
- Dam's avg. WR 95 / 1 calf
- Granddams 4048 and 9093 are Dams of Distinction
- Top 1% of breed for MARB

# 150

## YEARLING HEIFER

**Carcass Rank:**  
FAT .....003  
★★★★★  
REA .....48  
★★★★★  
MARB .....07  
★★★★★

### H5 MS 2239 ADVANCE 459 Feb. 2, 2014 • #43471047

HH ADVANCE 9075W  
**H5 9075 ADVANCE 2239**  
|H5 MS 408 DOMET 844  
  
H5 9126 DOMINO 752  
**H5 MS 752 DOMET 0122**  
|H5 MS 7038 ADV 9208

HH ADVANCE 7101T  
HH MISS ADVANCE 1028L  
CJH HARLAND 408  
H5 MS 9126 DOMET 6174  
CL 1 DOMINO 9126J  
H5 MS 6052 ADVANCE 357  
HH ADVANCE 7038G  
H5 MS 7028 DOMET 210

CED **1.3** BW **4.2** WW **57** YW **97** MILK **29** M&G **57** CEM **1.2**

- Dam's avg. WR 98 / 3 calves

# 151

## YEARLING HEIFER

**Carcass Rank:**  
FAT .....032  
★  
REA .....39  
★★★★★  
MARB .....08  
★★★★★

### H5 MS 5216 DOMET 480 Feb. 5, 2014 • #43494773

UPS DOMINO 3027  
**UPS DOMINO 5216**  
|UPS MISS MOM 2756  
  
HH ADVANCE 8203U  
**H5 MS 8203 ADVANCE 0205**  
|H5 OXH TRESA 4032

CL 1 DOMINO 9126J  
UPS MISS DIAMOND 1353  
/S MISTER MOM 7745  
UPS MS ADVANCE 7573  
HH ADVANCE 5161R  
HH MISS ADVANCE 752G  
HH ADVANCE 767G  
OXH CHRISTINE 1173

CED **1.0** BW **5.9** WW **57** YW **88** MILK **30** M&G **58** CEM **4.9**

- Dam's avg. WR 100 / 3 calves
- Dam raised bull selling to S Diamond Cattle Co., ID

# 152

## YEARLING HEIFER

**Carcass Rank:**  
FAT .....069  
★  
REA .....07  
★  
MARB .....22  
★★★★★

### H5 MS 9131 DOMET 482 Feb. 6, 2014 • #43471067

CHURCHILL YANKEE  
**H5 YANKEE 9131**  
|H5 MS 9126 DOMET 594  
  
CJH HARLAND 408  
**H5 MS 408 DOMET 9160**  
|H5 MS 767 ADVANCE 097

GH NEON 17N  
CHURCHILL LADY 202  
CL 1 DOMINO 9126J  
H5 MS 7038 DOM 9182  
HH ADVANCE 9005J  
CJH L1 DOMINETTE 0064  
HH ADVANCE 767G  
H5 MS 417 DOMET 687

CED **6.1** BW **-0.6** WW **47** YW **83** MILK **24** M&G **48** CEM **4.8**

- Granddam 097 is Dam of Distinction
- Dam is mother to two replacements

# 153

## YEARLING HEIFER

**Carcass Rank:**  
FAT .....066  
★  
REA .....12  
★  
MARB .....13  
★★★★★

### H5 MS 9131 DOMET 4110 Feb. 9, 2014 • #43471093

CHURCHILL YANKEE  
**H5 YANKEE 9131**  
|H5 MS 9126 DOMET 594  
  
H5 9126 DOMINO 465  
**H5 MS 465 DOMET 8164**  
|H5 MS 767 ADVANCE 1100

GH NEON 17N  
CHURCHILL LADY 202  
CL 1 DOMINO 9126J  
H5 MS 7038 DOM 9182  
CL 1 DOMINO 9126J  
H5 MS 516 DOMET 885  
HH ADVANCE 767G  
H5 MS 303 ADVAN 9248

CED **3.4** BW **2.3** WW **55** YW **95** MILK **27** M&G **54** CEM **2.8**

- Dam's avg. WR 102 / 5 calves
- Dam is mother to bulls selling to Riddle Ranch, NV and Mackenzie, OR

# 154

## YEARLING HEIFER

**Carcass Rank:**  
FAT .....045  
★  
REA .....09  
★  
MARB .....38  
★★★★★

### H5 MS 408 DOMET 4124 Feb. 11, 2014 • #43476621

HH ADVANCE 9005J  
**CJH HARLAND 408**  
|CJH L1 DOMINETTE 0064  
  
H5 001 DOMINO 806  
**H5 MS 806 DOMET 2270**  
|H5 MS YANKEE 9167

KB L1 DOMINO 519  
HH MS ADVANCE 4054D  
L1 DOMINO 920501  
CJH L1 DOMINETTE 759  
H5 501 DOMINO 001  
H5 MS 246 DOMET 624  
CHURCHILL YANKEE  
H5 MS 255 ADVANCE 524

CED **4.5** BW **1.8** WW **49** YW **83** MILK **28** M&G **53** CEM **4.0**

- Dam is first calf heifer
- Top 1% of breed for MARB

# 155

## YEARLING HEIFER

**Carcass Rank:**  
FAT .....016  
★★★  
REA .....11  
★  
MARB .....12  
★★★★★

### H5 MS 994 DOMET 4144 1ET Feb. 13, 2014 • #43478340

CL 1 DOMINO 637S  
**CL 1 DOMINO 994W**  
|CL 1 DOMINETTE 440P  
  
JA L1 DOMINO 9213  
**H5 MS 9213 DOMET 410**  
|H5 MS 767 ADVAN 298

L1 DOMINO 03396  
CL 1 DOMINETTE 118L  
CL 1 DOMINO 9126J  
CL 1 DOMINETTE 974J  
CL 1 DOMINO 484  
JA L1 DOMINETTE 6554  
HH ADVANCE 767G  
H5 MS 398 DOMET 795

CED **2.5** BW **3.1** WW **50** YW **84** MILK **31** M&G **56** CEM **-0.7**

- ET calf ...Dam's avg. WR 107 / 6 calves
- Dam is HHR Donor and mother to 16 replacements in herd and Perez's "Solution 064" & full bro. to HHR 3140
- Granddam 298 and mat. sister are Dams of Distinction
- Cows 298, 634, and dam 410 are HHR Donors

# 156

## YEARLING HEIFER

**Carcass Rank:**  
FAT .....113  
★  
REA .....10  
★  
MARB .....16  
★★★★★

### H5 MS 7100 DOMET 4147 Feb. 13, 2014 • #43471119

CJH HARLAND 408  
**H5 408 DOMINO 7100**  
|H5 MS 001 DOMET 4193  
  
H5 YANKEE 9131  
**H5 MS 9131 YANKEE 2280**  
|H5 MS 465 DOMET 857

HH ADVANCE 9005J  
CJH L1 DOMINETTE 0064  
H5 501 DOMINO 001  
H5 MS 767 ADVAN 2124  
CHURCHILL YANKEE  
H5 MS 9126 DOMET 594  
H5 9126 DOMINO 465  
H5 MS 1024 DOMET 781

CED **5.8** BW **0.7** WW **54** YW **86** MILK **31** M&G **58** CEM **3.6**

- Dam is first calf heifer
- Dam's avg. WR 103 / 1 calf

# 157

## YEARLING HEIFER

**Carcass Rank:**  
FAT .....029  
★★★★★  
REA .....24  
★★★  
MARB .....01  
★★★★★

### H5 MS 9075 ADVANCE 4155 Feb. 14, 2014 • #43471122

HH ADVANCE 7101T  
**HH ADVANCE 9075W**  
|HH MISS ADVANCE 1028L  
  
CL 1 DOMINO 648S  
**H5 MS 648 DOMET 8230**  
|H5 MS 246 DOMET 5230

HH ADVANCE 4140P  
HH MISS ADVANCE 1121L  
HH ADVANCE 6052F  
HH MISS ADVANCE 731G  
CL 1 DOMINO 461P  
CL 1 DOMINETTE 249M  
CL 1 DOMINO 246M  
H5 MS 7038 ADVAN 974

CED **3.5** BW **2.5** WW **47** YW **77** MILK **34** M&G **57** CEM **0.7**

- Dam's avg. WR 101 / 5 calves
- Dam is mother to two replacements, and bulls selling to Silvies Valley, OR and Colwell, OR

R  
E  
G  
I  
S  
T  
E  
R  
E  
D  
  
H  
E  
I  
F  
E  
R  
S

**SALE HEIFERS**

**• REGISTERED •**  
First Class ...Genetics & Phenotype

**LOT 158 (4160)**  
Sire: **H5 9027 Advance 161**  
BW **0.7** WW **50** YW **76** MILK **29** M&G **54**

**LOT 159 (4163)**  
Sire: **H5 4055 Advance 1147**  
BW **6.2** WW **61** YW **100** MILK **21** M&G **52**

**LOT 160 (4174)**  
Sire: **H5 Solution 064**  
BW **0.0** WW **43** YW **71** MILK **28** M&G **49**

**158 H5 MS 161 ADVANCE 4160** Feb. 14, 2014 • #43471126

HH ADVANCE 9027W  
**H5 9027 ADVANCE 161**  
H5 MS 9126 DOMET 594

UPS DOMINO 5216  
**H5 MS 5216 DOMET 0209**  
H5 MS 9213 DOMET 5110

L1 DOMINO 03571  
HH MISS ADVANCE 6074S  
CL 1 DOMINO 9126J  
H5 MS 7038 DOM 9182  
UPS DOMINO 3027  
UPS MISS MOM 2756  
JA L1 DOMINO 9213  
H5 MS 398 DOMET 780

CED **6.5** BW **0.7** WW **50** YW **76** MILK **29** M&G **54** CEM **4.1**

- Dam's avg. WR 95 / 3 calves
- Dam is mother to one replacement

Carcass Rank: FAT **...070** ★  
REA **...26** ★★  
MARB **...13** ★★

**159 H5 MS 1147 ADVANCE 4163** Feb. 14, 2014 • #43471129

HH ADVANCE 4055P  
**H5 4055 ADVANCE 1147**  
H5 MS 767 ADVAN 298

HH ADVANCE 255M  
**H5 MS 255 ADVANCE 4171**  
H5 MS 559 DOMET 044

HH ADVANCE 145L  
HH MISS ADVANCE 9065J  
HH ADVANCE 767G  
H5 MS 398 DOMET 795  
HH ADVANCE 041K  
HH MISS ADVANCE 793G  
CL 1 DOMINO 559E  
H5 MS 338 DOMET 859

CED **-0.2** BW **6.2** WW **61** YW **100** MILK **21** M&G **52** CEM **2.0**

- Dam's avg. WR 103 / 9 calves
- Dam is mother to two replacements and bulls selling to Forsea, OR, and Ray Turnbull, ID
- Top 5% of breed for MARB

Carcass Rank: FAT **...022** ★  
REA **...17** ★★  
MARB **...29** ★★

**160 H5 MS 064 SOLUTION 4174** Feb. 15, 2013 • #43471137

CHURCHILL YANKEE  
**H5 SOLUTION 064**  
H5 MS 9213 DOMET 410

UPS DOMINO 3027  
**H5 MS 3027 DOMET 104**  
H5 MS 6241 ADVANCE 9253

GH NEON 17N  
CHURCHILL LADY 202  
JA L1 DOMINO 9213  
H5 MS 767 ADVAN 298  
CL 1 DOMINO 9126J  
UPS MISS DIAMOND 1353  
H5 255 ADVANCE 6241  
H5 MS 1024 DOMET 781

CED **7.0** BW **0.0** WW **43** YW **71** MILK **28** M&G **49** CEM **4.9**

- Dam's avg. WR 100 / 2 calves
- Dam is mother to one replacement
- Top 2% of breed for MARB

Carcass Rank: FAT **...021** ★★  
REA **...21** ★★  
MARB **...34** ★★

**161 H5 MS 9075 ADVANCE 4175** Feb. 15, 2014 • #43471138

HH ADVANCE 7101T  
**HH ADVANCE 9075W**  
HH MISS ADVANCE 1028L

CJH HARLAND 408  
**H5 MS 408 DOMET 832**  
H5 MS 255 ADVANCE 6292

HH ADVANCE 4140P  
HH MISS ADVANCE 1121L  
HH ADVANCE 6052F  
HH MISS ADVANCE 731G  
HH ADVANCE 9005J  
CJH L1 DOMINETTE 0064  
HH ADVANCE 255M  
OXH PATTI 7081

CED **2.4** BW **2.8** WW **46** YW **78** MILK **28** M&G **52** CEM **3.1**

- Dam's avg. WR 95 / 5 calves
- Dam raised two replacements and bull to J-Spear, OR

Carcass Rank: FAT **...001** ★★  
REA **...54** ★★  
MARB **...16** ★★

**162 H5 MS 2012 ADVANCE 4191** Feb. 16, 2014 • #43471965

HH ADVANCE 0002X  
**HH ADVANCE 2012Z**  
HH MISS ADVANCE 0663X

H5 408 DOMINO 8252  
**H5 MS 8252 DOMET 2247**  
H5 MS 500 DOMET 1253

HH ADVANCE 7026T  
HH MISS ADVANCE 8163U  
HH ADVANCE 7034T  
HH MISS ADVANCE 4048P  
CJH HARLAND 408  
H5 MS 500 DOMET 8182  
CL 1 DOMINO 500E  
H5 MS 590 DOMET 320

CED **2.5** BW **2.9** WW **51** YW **79** MILK **28** M&G **53** CEM **1.8**

- Dam is first calf heifer
- Dam is mother to one replacement

Carcass Rank: FAT **...004** ★★  
REA **...35** ★★  
MARB **...03** ★

# 163

## YEARLING HEIFER

**Carcass Rank:**  
FAT .....070  
★  
REA .....16  
★★  
MARB .....16  
★★★★★

**H5 MS 9027 ADVANCE 4202** Feb. 17, 2014 • #43471153

L1 DOMINO 03571 <b>HH ADVANCE 9027W</b>  HH MISS ADVANCE 6074S	L1 DOMINO 01384 L1 DOMINETTE 00532 CL 1 DOMINO 2136M HH MISS ADVANCE 1013L CHURCHILL YANKEE H5 MS 246 DOMET 624 OXH MARK DOMINO 0125 H5 MS 986 DOMET 398
--	---

CED **3.8** BW **2.9** WW **52** YW **83** MILK **29** M&G **54** CEM **1.6**

- Dam is first calf heifer
- Dam's avg. WR 101 / 1 calf
- Granddams 673 is H5 Donor and Dam of Distinction

# 164

## YEARLING HEIFER

**Carcass Rank:**  
FAT .....038  
★  
REA .....22  
★★  
MARB .....06  
★★★★

**H5 MS 9131 DOMET 4213** Feb. 18, 2014 • #43471159

CHURCHILL YANKEE <b>H5 YANKEE 9131</b>  H5 MS 9126 DOMET 594	GH NEON 17N CHURCHILL LADY 202 CL 1 DOMINO 9126J H5 MS 7038 DOM 9182 CL 1 DOMINO 9126J CL 1 DOMINETTE 952J C GAME PLAN 2040 H5 MS 500 DOMET 912
--	--

CED **3.9** BW **2.0** WW **56** YW **99** MILK **22** M&G **50** CEM **1.8**

- Twin
- Dam's avg. WR 99 / 7 calves
- Dam is mother to bull selling to Duane Martin Lvstck, CA

# 165

## YEARLING HEIFER

**Carcass Rank:**  
FAT .....040  
★  
REA .....21  
★★  
MARB .....07  
★★★★

**H5 MS 9131 DOMET 4214** Feb. 18, 2014 • #43471160

CHURCHILL YANKEE <b>H5 YANKEE 9131</b>  H5 MS 9126 DOMET 594	GH NEON 17N CHURCHILL LADY 202 CL 1 DOMINO 9126J H5 MS 7038 DOM 9182 CL 1 DOMINO 9126J CL 1 DOMINETTE 952J C GAME PLAN 2040 H5 MS 500 DOMET 912
--	--

CED **4.6** BW **1.0** WW **54** YW **95** MILK **22** M&G **49** CEM **2.2**

- Twin
- Dam's avg. WR 99 / 7 calves
- Dam is mother to bull selling to Duane Martin Lvstck, CA

# 166

## YEARLING HEIFER

**Carcass Rank:**  
FAT .....029  
★★★★★  
REA .....15  
★★  
MARB .....08  
★★★★

**H5 MS 2012 ADVANCE 4223** Feb. 19, 2014 • #43471964

HH ADVANCE 0002X <b>HH ADVANCE 2012Z</b>  HH MISS ADVANCE 0663X	HH ADVANCE 7026T HH MISS ADVANCE 8163U HH ADVANCE 7034T HH MISS ADVANCE 4048P HH ADVANCE 145L HH MISS ADVANCE 9065J JA L1 DOMINO 9213 H5 MS SPEC DOMET 475
---	---

CED **-0.3** BW **5.7** WW **56** YW **89** MILK **29** M&G **57** CEM **1.7**

- Dam's avg. WR 103 / 2 calves
- Granddams 460, 475 and 9215 are Dams of Distinction

# 167

## YEARLING HEIFER

**Carcass Rank:**  
FAT .....016  
★★★★★  
REA .....05  
★  
MARB .....33  
★★★★★

**H5 MS 1147 ADVANCE 4226** Feb. 20, 2014 • #43471168

HH ADVANCE 4055P <b>H5 4055 ADVANCE 1147</b>  H5 MS 767 ADVAN 298	HH ADVANCE 145L HH MISS ADVANCE 9065J HH ADVANCE 767G H5 MS 398 DOMET 795 HH ADVANCE 5161R HH MISS ADVANCE 752G HH ADVANCE 6052F H5 MS 8020 DOMET 123
---	--

CED **-1.1** BW **3.8** WW **52** YW **76** MILK **23** M&G **49** CEM **2.1**

- Dam's avg. WR 99 / 3 calves
- Dam raised bull selling to C-Spear Land & Lvstck, OR
- Top 2% of breed for MARB



**LOT 165 (4214)**  
**Sire: H5 Yankee 9131**  
BW **1.0** WW **54** YW **95** MILK **22** M&G **49**

**H5 Replacement Heifers Backed By  
The Northwest's #1 Maternal Factory**  
...stacked generations deep with proven,  
hi-maternal sires and herd building cow families!

# 168

## YEARLING HEIFER

**Carcass Rank:**  
FAT .....033  
★★★★★  
REA .....53  
★★★★★  
MARB .....07  
★

**H5 MS 9075 ADVNC 4237 1ET** Feb. 22, 2014 • #43476300

HH ADVANCE 7101T <b>HH ADVANCE 9075W</b>  HH MISS ADVANCE 1028L	HH ADVANCE 4140P HH MISS ADVANCE 1121L HH ADVANCE 6052F HH MISS ADVANCE 731G CJH L1 DOMINO 552 <b>H5 MS 552 DOMET 634</b>  H5 MS 9213 DOMET 410
---	---

CED **2.3** BW **2.4** WW **51** YW **77** MILK **31** M&G **56** CEM **2.3**

- ET calf ...Dam's avg. WR 109 / 3 calves
- Dam is mother to six replacements and bulls selling to Triangle Ranch, OR and Quail Valley Ranch, OR
- Dam 634 (now donor for Perez, AZ) and granddam 298 are HHR Donors and Dams of Distinction

# 169

## YEARLING HEIFER

**Carcass Rank:**  
FAT .....018  
★★  
REA .....21  
★★  
MARB .....12  
★★★★

**H5 MS 2012 ADVANCE 4241** Feb. 23, 2014 • #43471962

HH ADVANCE 0002X <b>HH ADVANCE 2012Z</b>  HH MISS ADVANCE 0663X	HH ADVANCE 7026T HH MISS ADVANCE 8163U HH ADVANCE 7034T HH MISS ADVANCE 4048P H5 YANKEE 9131 <b>H5 MS 9131 YANKEE 1279</b>  H5 MS 648 DOMET 803
---	---

CED **2.2** BW **3.5** WW **61** YW **101** MILK **28** M&G **58** CEM **2.1**

- Dam's avg. WR 98 / 2 calves

# 170

## YEARLING HEIFER

**Carcass Rank:**  
FAT .....005  
★★★★★  
REA .....27  
★★★★★  
MARB .....09  
★★★★★

**H5 MS 2012 ADVANCE 4248** Feb. 25, 2014 • #43471961

HH ADVANCE 0002X <b>HH ADVANCE 2012Z</b>  HH MISS ADVANCE 0663X	HH ADVANCE 7026T HH MISS ADVANCE 8163U HH ADVANCE 7034T HH MISS ADVANCE 4048P HH ADVANCE 7056T <b>H5 MS 7056 ADVANCE 994</b>  H5 MS 767 ADVANCE 3148
---	--

CED **0.0** BW **5.2** WW **66** YW **100** MILK **30** M&G **63** CEM **1.6**

- Dam's avg. WR 106 / 4 calves
- Dam mother to one replacement and bulls selling to Triangle Ranches, OR and Mackenzie, OR

REGISTERED HEIFERS

**SALE HEIFERS**

• REGISTERED •  
First Class ... Genetics & Phenotype

© Jay George

**LOT 171** (4252)  
Sire: **H5 9131 Domino 2185**  
BW **3.0** WW **56** YW **90** MILK **25** M&G **53**

© Jay George

**LOT 172** (4254)  
Sire: **H5 4055 Advance 1147**  
BW **3.8** WW **56** YW **81** MILK **25** M&G **53**

© Jay George

**LOT 174** (4283)  
Sire: **H5 408 Domino 8252**  
BW **5.5** WW **56** YW **85** MILK **31** M&G **58**

**171** **H5 MS 2185 DOMET 4252** Feb. 25, 2014 • #43471185

H5 YANKEE 9131  
**H5 9131 DOMINO 2185**  
| H5 MS 408 DOMET 915

CHURCHILL YANKEE  
H5 MS 9126 DOMET 594  
CJH HARLAND 408  
H5 MS 465 DOMET 7272

HH ADVANCE 8203U  
**H5 MS 8203 ADVANCE 071**  
| H5 MS 552 DOMET 634

HH ADVANCE 5161R  
HH MISS ADVANCE 752G  
CJH L1 DOMINO 552  
H5 MS 9213 DOMET 410

CED **0.8** BW **3.0** WW **56** YW **90** MILK **25** M&G **53** CEM **3.5**

- Dam's avg. WR 97 / 2 calves
- Dam is mother to bull selling to Foss Ranch, OR
- Granddam 634 is H5 Donor cow and Dam of Distinction
- Top 3% of breed for MARB

**172** **H5 MS 1147 ADVANCE 4254** Feb. 26, 2014 • #43471187

HH ADVANCE 4055P  
**H5 4055 ADVANCE 1147**  
| H5 MS 767 ADVAN 298

HH ADVANCE 145L  
HH MISS ADVANCE 9065J  
HH ADVANCE 767G  
H5 MS 398 DOMET 795

HH ADVANCE 7056T  
**H5 MS 7056 ADVANCE 0273**  
| H5 MS 552 DOMET 321

HH ADVANCE 5104R  
HH MISS ADVANCE 5020R  
CJH L1 DOMINO 552  
H5 MS 500 DOMET 1140

CED **0.2** BW **3.8** WW **56** YW **81** MILK **25** M&G **53** CEM **1.8**

- Dam's avg. WR 97 / 3 calves

**173** **H5 MS 1174 ADVANCE 4280** Mar. 5, 2014 • #43471209

HH ADVANCE 4055P  
**H5 4055 ADVANCE 1174**  
| H5 MS 767 ADVANC 231

HH ADVANCE 145L  
HH MISS ADVANCE 9065J  
HH ADVANCE 767G  
H5 MS 398 DOMET 693

H5 9126 DOMINO 465  
**H5 MS 465 DOMET 746**  
| H5 MS 7038 ADVA 2205

CL 1 DOMINO 9126J  
H5 MS 516 DOMET 885  
HH ADVANCE 7038G  
H5 MS 559 DOMET 915

CED **1.5** BW **3.9** WW **43** YW **71** MILK **28** M&G **50** CEM **1.5**

- Dam's avg. WR 100 / 6 calves
- Dam is mother to one replacement and bulls selling to Dustin Simms, OR and Jeff Haley Ranch, WA

**174** **H5 MS 8252 DOMET 4283** Mar. 6, 2014 • #43471212

CJH HARLAND 408  
**H5 408 DOMINO 8252**  
| H5 MS 500 DOMET 8182

HH ADVANCE 9005J  
CJH L1 DOMINETTE 0064  
CL 1 DOMINO 500E  
H5 MS 45K EXPRES 335

HH ADVANCE 8203U  
**H5 MS 8203 ADVANCE 0140**  
| H5 MS 9126 DOMET 6174

HH ADVANCE 5161R  
HH MISS ADVANCE 752G  
CL 1 DOMINO 9126J  
OXH LONA 9019

CED **-0.3** BW **5.5** WW **56** YW **85** MILK **31** M&G **58** CEM **1.1**

- Dam's avg. WR 107 / 3 calves
- Granddams 6174 and 9019 are Dams of Distinction
- Dam is mother to one replacement and bull selling to Holloway Livestock, OR

**175** **H5 MS 9027 ADVANCE 4290** Mar. 7, 2014 • #43471219

L1 DOMINO 03571  
**HH ADVANCE 9027W**  
| HH MISS ADVANCE 6074S

L1 DOMINO 01384  
L1 DOMINETTE 00532  
CL 1 DOMINO 2136M  
HH MISS ADVANCE 1013L

HH ADVANCE 4055P  
**H5 MS 4055 ADVANCE 2139**  
| H5 MS 9126 DOMET 835

HH ADVANCE 145L  
HH MISS ADVANCE 9065J  
CL 1 DOMINO 9126J  
H5 MS 500 DOMET 1253

CED **5.2** BW **1.9** WW **51** YW **78** MILK **27** M&G **53** CEM **1.3**

- Dam is first calf heifer
- Dam's avg. WR 101 / 1 calf

# 176

**YEARLING HEIFER**

**Carcass Rank:**  
FAT .....011  
★★★  
REA .....35  
★★★★★  
MARB ...05  
★★★★★

### H5 MS 2012 ADVANCE 4294 Mar. 9, 2014 • #43471223

HH ADVANCE 0002X  
**HH ADVANCE 2012Z**  
|HH MISS ADVANCE 0663X  
H5 408 DOMINO 8252  
**H5 MS 8252 DOMET 1260**  
|H5 MS 465 DOMET 6195

CED **1.3** BW **4.5** WW **57** YW **87** MILK **32** M&G **61** CEM **1.6**

- Dam's avg. WR 104 / 2 calves
- Dam is mother to bull selling to Goemmer Bros., CO

# 177

**YEARLING HEIFER**

**Carcass Rank:**  
FAT .....023  
★  
REA .....35  
★★★★★  
MARB ...-12  
★

### H5 MS 8252 DOMET 4297 Mar. 10, 2014 • #43471226

CJH HARLAND 408  
**H5 408 DOMINO 8252**  
|H5 MS 500 DOMET 8182  
CL 1 DOMINO 486P  
**H5 MS 486 DOMET 6222**  
|H5 MS 986 DOMET 3149

CED **2.8** BW **3.6** WW **48** YW **69** MILK **26** M&G **50** CEM **1.2**

- Dam's avg. WR 105 / 8 calves
- Dam is mother to two replacements and bull selling to Goemmer Bros., CO

# 178

**YEARLING HEIFER**

**Carcass Rank:**  
FAT .....104  
★  
REA .....30  
★★★★★  
MARB ...21  
★★★★★

### H5 MS 2185 DOMET 4298 Mar. 10, 2014 • #43471227

H5 YANKEE 9131  
**H5 9131 DOMINO 2185**  
|H5 MS 408 DOMET 915  
CHURCHILL YANKEE  
H5 MS 9126 DOMET 594  
CJH HARLAND 408  
H5 MS 465 DOMET 7272  
L1 DOMINO 03571  
HH ADVANCE 9027W  
**H5 MS 9027 ADVANCE 288**  
|H5 MS 255 ADVANCE 405  
HH ADVANCE 6074S  
HH ADVANCE 255M  
H5 MS 500 DOMET 960

CED **4.3** BW **2.4** WW **57** YW **99** MILK **26** M&G **54** CEM **2.7**

- Dam is first calf heifer
- Dam's avg. WR 98 / 1 calf
- Granddam 405 is Dam of Distinction

# 179

**YEARLING HEIFER**

**Carcass Rank:**  
FAT ...-025  
★★★★★  
REA .....17  
★★★  
MARB ...-05  
★

### H5 MS 7056 ADVANCE 4304 Mar. 11, 2014 • #43471233

HH ADVANCE 5104R  
**HH ADVANCE 7056T**  
|HH MISS ADVANCE 5020R  
CJH L1 DOMINO 552  
**H5 MS 552 DOMET 719**  
|H5 MS 9126 DOMET 594  
CL 1 DOMINO 206M  
HH MISS ADVANCE 153L  
CL 1 DOMINO 180L  
HH MISS ADVANCE 1028L  
CL 1 DOMINO 501  
CJH 386 MISS 035  
CL 1 DOMINO 9126J  
H5 MS 7038 DOM 9182

CED **1.6** BW **1.7** WW **53** YW **81** MILK **25** M&G **51** CEM **2.3**

- Granddams 594 and 9182 are Dams of Distinction
- Dam is mother to two replacements

# 180

**YEARLING HEIFER**

**Carcass Rank:**  
FAT .....078  
★  
REA .....19  
★★★  
MARB ...30  
★★★★★

### H5 MS 2185 DOMET 4305 Mar. 11, 2014 • #43471234

H5 YANKEE 9131  
**H5 9131 DOMINO 2185**  
|H5 MS 408 DOMET 915  
H5 408 DOMINO 8252  
**H5 MS 8252 DOMET 1322**  
|H5 MS 9126 DOMET 6174  
CHURCHILL YANKEE  
H5 MS 9126 DOMET 594  
CJH HARLAND 408  
H5 MS 465 DOMET 7272  
CJH HARLAND 408  
H5 MS 500 DOMET 8182  
CL 1 DOMINO 9126J  
OXH LONA 9019

CED **4.1** BW **2.7** WW **54** YW **92** MILK **28** M&G **55** CEM **2.4**

- Dam's avg. WR 97 / 2 calves
- Granddams 6174 and 9019 are Dams of Distinction
- Top 4% of breed for MARB



**LOT 183 (4324)**  
**Sire: H5 9131 Domino 2185**  
BW **0.2** WW **49** YW **84** MILK **26** M&G **51**

## THE H5 MATERNAL FACTORY ...Our reputation starts here!

Generations of "Whole Herd" production testing, proven, hi-maternal cowherd builder sires and building upon elite cow families!

# 181

**YEARLING HEIFER**

**Carcass Rank:**  
FAT .....021  
★  
REA ...-05  
★  
MARB ...41  
★★★★★

### H5 MS 1174 ADVANCE 4306 Mar. 12, 2014 • #43471235

HH ADVANCE 4055P  
**H5 4055 ADVANCE 1174**  
|H5 MS 767 ADVANC 231  
HH ADVANCE 7056T  
**H5 MS 7056 ADVANCE 0203**  
|H5 MS 255 ADVANCE 6192  
HH ADVANCE 145L  
HH MISS ADVANCE 9065J  
HH ADVANCE 767G  
H5 MS 398 DOMET 693  
HH ADVANCE 5104R  
HH MISS ADVANCE 5020R  
HH ADVANCE 255M  
H5 MS 767 ADVANCE 3122

CED **0.6** BW **5.2** WW **56** YW **87** MILK **24** M&G **52** CEM **1.9**

- Dam is mother to bull selling to Roberts Rock Ranch, ID
- Top 1% of breed for MARB

# 182

**YEARLING HEIFER**

**Carcass Rank:**  
FAT .....045  
★  
REA .....17  
★★★  
MARB ...39  
★★★★★

### H5 MS 2185 DOMET 4320 Mar. 13, 2014 • #43471249

H5 YANKEE 9131  
**H5 9131 DOMINO 2185**  
|H5 MS 408 DOMET 915  
HH ADVANCE 4055P  
**H5 MS 4055 ADVANCE 1126**  
|H5 MS 767 ADVANC 231  
CHURCHILL YANKEE  
H5 MS 9126 DOMET 594  
CJH HARLAND 408  
H5 MS 465 DOMET 7272  
HH ADVANCE 145L  
HH MISS ADVANCE 9065J  
HH ADVANCE 767G  
H5 MS 398 DOMET 693

CED **3.1** BW **3.8** WW **60** YW **97** MILK **26** M&G **56** CEM **2.6**

- Dam's avg. WR 100 / 2 calves
- Granddam 231 is H5 Donor Cow and Dam of Distinction
- Dam is mother to bull selling to Colwell Ranch, OR
- Top 1% of breed for MARB

# 183

**YEARLING HEIFER**

**Carcass Rank:**  
FAT .....037  
★  
REA .....36  
★★★★★  
MARB ...18  
★★★★★

### H5 MS 2185 DOMET 4324 Mar. 15, 2014 • #43471253

H5 YANKEE 9131  
**H5 9131 DOMINO 2185**  
|H5 MS 408 DOMET 915  
H5 9126 DOMINO 752  
**H5 MS 752 DOMET 167**  
|H5 MS 7026 ADVANCE 952  
CHURCHILL YANKEE  
H5 MS 9126 DOMET 594  
CJH HARLAND 408  
H5 MS 465 DOMET 7272  
CL 1 DOMINO 9126J  
H5 MS 6052 ADVANCE 357  
HH ADVANCE 7026T  
H5 MS 8020 DOMET 734

CED **4.8** BW **0.2** WW **49** YW **84** MILK **26** M&G **51** CEM **4.1**

- Dam's avg. WR 100 / 2 calves
- Dam is mother to one replacement

# 184

## YEARLING HEIFER

Carcass Rank:  
FAT .....017  
★★

REA .....20  
★★

MARB ...-.02  
★★

### H5 MS 8252 DOMET 4326 Mar. 15, 2014 • #43471255

CJH HARLAND 408	HH ADVANCE 9005J
<b>H5 408 DOMINO 8252</b>	CJH L1 DOMINETTE 0064
HH MS 500 DOMET 8182	CL 1 DOMINO 500E
	H5 MS 45K EXPRES 335
CL 1 DOMINO 246M	CL 1 DOMINO 9126J
<b>H5 MS 246 DOMET 7224</b>	CL 1 DOMINETTE 952J
HH MS 8126 DOMET 196	H5 417 DOMINO 8126
	H5 MS 559 DOMET 7163

CED **5.7** BW **0.2** WW **42** YW **67** MILK **31** M&G **52** CEM **1.8**

- Dam's avg. WR 101 / 6 calves
- Granddam 196 is Dam of Distinction
- Dam is mother of bulls selling to Brett Sloan, CA; Jim Bob Collins, OR; 6X Ranch, ID; SHB Angus, WA

# 185

## YEARLING HEIFER

Carcass Rank:  
FAT .....024  
★★★★★

REA .....28  
★★★★★

MARB ...-.27  
★★★★★

### H5 MS 1174 ADVANCE 4328 Mar. 16, 2014 • #43471257

HH ADVANCE 4055P	HH ADVANCE 145L
<b>H5 4055 ADVANCE 1174</b>	HH MISS ADVANCE 9065J
HH MS 767 ADVAN 231	HH ADVANCE 767G
	H5 MS 398 DOMET 693
CHURCHILL YANKEE	GH NEON 17N
<b>H5 MS YANKEE 046</b>	CHURCHILL LADY 202
HH MS 8020 DOMET 5226	OXH MARK DOMINO 8020
	OXH CHRISTI 8185

CED **2.1** BW **4.2** WW **54** YW **84** MILK **25** M&G **52** CEM **2.9**

- Dam's avg. WR 105 / 3 calves
- Dam is mother to one replacement and bull selling to Gerig Ranch, CA
- Top 5% of breed for MARB

# 186

## YEARLING HEIFER

Carcass Rank:  
FAT ...-.007  
★★★★★

REA .....16  
★★

MARB ...-.08  
★★

### H5 MS 2012 ADVANCE 4335 Mar. 18, 2014 • #43471264

HH ADVANCE 0002X	HH ADVANCE 7026T
<b>HH ADVANCE 2012Z</b>	HH MISS ADVANCE 8163U
HH MISS ADVANCE 0663X	HH ADVANCE 7034T
	HH MISS ADVANCE 4048P
HH ADVANCE 8203U	HH ADVANCE 5161R
<b>H5 MS 8203 ADVANCE 147</b>	HH MISS ADVANCE 752G
HH MS 465 DOMET 784	H5 9126 DOMINO 465
	H5 MS 559 DOMET 9139

CED **-0.2** BW **2.7** WW **48** YW **74** MILK **29** M&G **53** CEM **3.4**

- Dam's avg. WR 99 / 2 calves
- Dam is mother to one replacement

# 187

## YEARLING HEIFER

Carcass Rank:  
FAT ...-.004  
★★★★★

REA .....12  
★

MARB ...-.06  
★★★

### H5 MS 2012 ADVANCE 4337 Mar. 21, 2014 • #43471266

HH ADVANCE 0002X	HH ADVANCE 7026T
<b>HH ADVANCE 2012Z</b>	HH MISS ADVANCE 8163U
HH MISS ADVANCE 0663X	HH ADVANCE 7034T
	HH MISS ADVANCE 4048P
HH ADVANCE 7056T	HH ADVANCE 5104R
<b>H5 MS 7056 ADVANCE 1281</b>	HH MISS ADVANCE 5020R
HH MS 486 DOMET 627	CL 1 DOMINO 486P
	H5 MS 767 ADVANCE 415

CED **1.5** BW **3.0** WW **56** YW **88** MILK **31** M&G **60** CEM **2.6**

- Dam's avg. WR 108 / 2 calves
- Dam is mother to one replacement

# 188

## YEARLING HEIFER

Carcass Rank:  
FAT .....029  
★

REA .....18  
★★

MARB ...-.08  
★★★

### H5 MS 2012 ADVANCE 4349 Mar. 29, 2014 • #43471278

HH ADVANCE 0002X	HH ADVANCE 7026T
<b>HH ADVANCE 2012Z</b>	HH MISS ADVANCE 8163U
HH MISS ADVANCE 0663X	HH ADVANCE 7034T
	HH MISS ADVANCE 4048P
H5 YANKEE 9131	CHURCHILL YANKEE
<b>H5 MS 9131 YANKEE 124</b>	H5 MS 9126 DOMET 594
HH MS 246 DOMET 6215	CL 1 DOMINO 246M
	H5 MS 7038 ADVAN 974

CED **1.6** BW **4.2** WW **60** YW **99** MILK **29** M&G **59** CEM **1.2**

- Dam's avg. WR 104 / 2 calves
- Dam is mother to one replacement

# 189

## YEARLING HEIFER

Carcass Rank:  
FAT .....020  
★★

REA .....44  
★★★★

MARB ...-.14  
★★★★

### H5 MS 8252 DOMET 4350 Mar. 31, 2014 • #43471279

CJH HARLAND 408	HH ADVANCE 9005J
<b>H5 408 DOMINO 8252</b>	CJH L1 DOMINETTE 0064
HH MS 500 DOMET 8182	CL 1 DOMINO 500E
	H5 MS 45K EXPRES 335
CHURCHILL YANKEE	GH NEON 17N
<b>H5 MS YANKEE 9151</b>	CHURCHILL LADY 202
HH MS 8126 DOMET 0104	H5 417 DOMINO 8126
	H5 MS 9012 ADVAN 614

CED **3.4** BW **2.0** WW **52** YW **78** MILK **23** M&G **49** CEM **2.7**

- Dam is mother to bulls selling to Grande Ronde Lodge and Cattle, OR and J.C. Oliver, OR

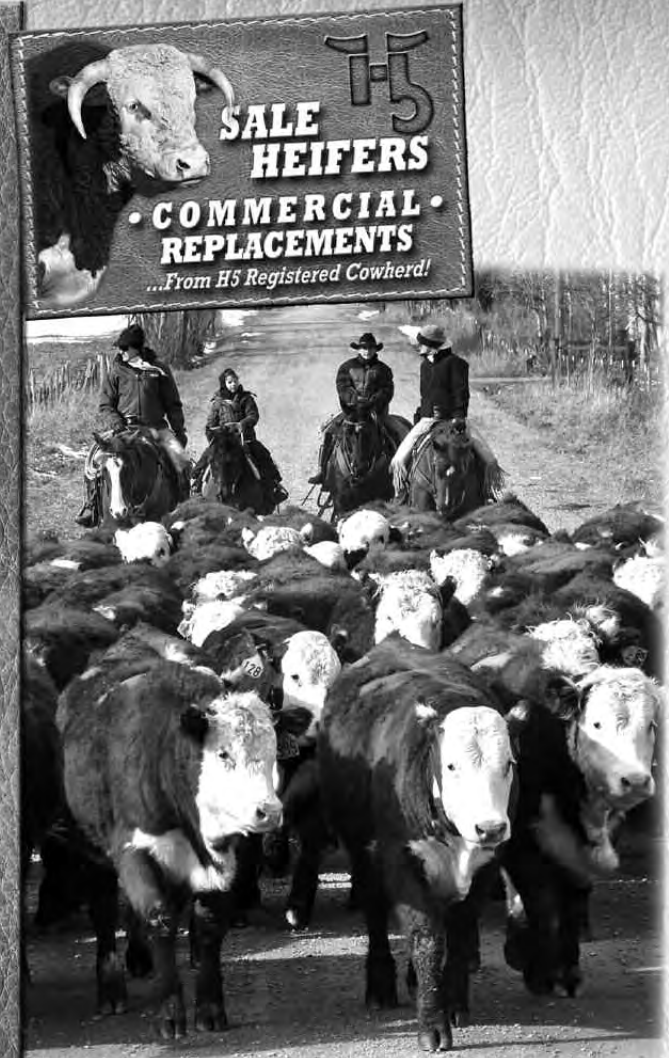

# H

## A Program Building Opportunity! LOTS 190-210

- 21 hd.
- Replacement Quality ...from the Harrell registered cowherd and sired by Harrell herd bulls
- Calved spring 2014 ...February thru March
- Calfhood Bangs Vaccinated
- Complete herd health program
- Developed with Harrell replacements
- Selling in groups of 5 ...Buyer's option to take more at the auctioneer's discretion



# Visit... **HISTORIC BAKER CITY**

The National Historic...  
**GEISER GRAND HOTEL**  
Built 1889  
"Crown Jewel of the West"

Headquarters for the  
Northwest Premium Genetic Partners  
"9th ANNUAL COWBOY  
GATHERING"

Monday evening,  
**MARCH 2, 6:00 pm**

**FOUNDED 1874**

Located in the beautiful Baker Valley between the rugged Elkhorn and snowy Wallowa Mountains... Rich in Oregon Trail, gold mining and eastern Oregon ranching history!

## **THE WESTERN RANCHERS' EVENT**

**March 1-2-3, 2015**

- Harrell Hereford Ranch Sale
- Harrell-Mackenzie Quarter Horse Preview & Sale
- Thomas Angus Sale

### **MAKE IT A BIG FAMILY WEEKEND!**

*Baker City ...a great mix of scenery, history, culture, shopping and dining!*

- Downtown Baker, a designated National Historic Landmark!
- National Historic Oregon Trail Interpretive Center
- Oregon Trail Regional Museum
- Six Downtown Antique Shops
- U.S. Bank Gold Nugget Display
- Leo Adler Historic Museum
- Baker County Library
- Bella's Wine Tasting & Gift Shop
- Sycamore Tree Gift Store

### **Take A Tour...**

- Anthony Lakes Ski Area
- Elkhorn Scenic Byway Through Anthony Lakes
- Eastern Oregon Museum, Haines, OR
- Elkhorn Wildlife Area, North Powder, OR
- The Eight Ghost Towns of Eastern Oregon

**www.visitbaker.com**  
**www.bakercity.com**

*Hotels & Motels ...listed in Gen. Information, pg. 48. Ask for a 'Harrell Sale' discount.*

*DINING...from Prime Steaks to casual and fun!*

- Geiser Grand Hotel
- Barley Brown's Bew Pub
- Sunridge Inn
- Sumpter Junction Restaurant
- Haines (OR) Steak House
- El Erradero Mex. Restaurant
- Huang's Chinese Restaurant
- Pizzano's Pizza Hut

**Headquartered  
in the Baker Valley  
on the historic  
Oregon Trail...**

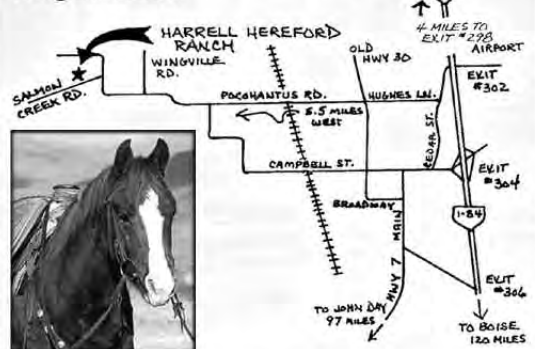

# HARRELL - MACKENZIE

## QUARTER HORSES

PERFORMANCE BRED FOR RANCH AND ARENA



**BILLY RED BARON**

Owners:



**...the OQHA 2005 Reserve All-Around Performance Stallion!**

**A Pitzer Bred Son of AQHA Superhorse Mr Baron Red**

### REFERENCE STALLION

**BILLY RED BARON**  
1997 Sorrel Stallion ~ #3592359

#### MR BARON RED

AQHA Champion; Superior Calf Roping / Heeling; AQHA World Show Superhorse

#### LADY TWO HAT

RED BARON BELL  
AQHA World Champion  
TWO EYED PATTI  
AQHA Champion  
BILLY TWO HAT 2  
TWO EYED STINKER

BARON BELL (*Baron Reed*)  
QUEEN VALLERINA (*Two Eyed Jack*)  
TWO EYED JACK (*Two D Two*)  
PATTY'S QUEEN (*Harmon King*)  
ROAN BAR (*Bar Nothing Springer*)  
FANCY BAKER 2 (*Tom Baker*)  
TWO EYED JACK (*Two D Two*)  
SPEEDY DISMUS (*Hi Acres Dismus*)

**15.1 hh / 1300 lbs.** Billy Red Baron is a Pitzer Ranch (NE) bred son of AQHA World Show Superhorse and headline stallion Mr Baron Red. Big, strong and balanced with a great mind and disposition, he is a powerful athlete that is a ranch proven, super cowhorse and great rope horse. Campaigned in the AQHA competition, "Billy" was named OQHA 2005 Reserve All-Around Performance Stallion earning points in roping, working cowhorse and halter. He is an outstanding sire, breeding the powerful conformation, size, trainable mind and super disposition that trademark his pedigree.

**POWERFUL, ALL-AROUND PERFORMER AND SIRE!**

**PAYIN DOC**



**Payin Doc ...a sire of superb athletes in a league of their own!**



### REFERENCE STALLION

**PAYIN DOC**  
1998 Sorrel Stallion ~ #3679243

#### PAID BY CHIC

LTE \$300,000; World's Greatest Horseman Champ.; AQHA World Champion Sr. Working Cowhorse

#### DOC'S SERENDIPITY

1977 NCHA Fut. Res. Ch.; Prog. earnings \$286,000

SMART CHIC OLENA  
Prog. earnings \$11.3 Million  
OAKLYNN  
NCHA Derby Finals  
DOC BAR  
A Leading Sire  
BILTOFT'S POCO

SMART LITTLE OLENA (*Doc O'Lena*)  
GAY SUGAR CHIC (*Gay Bar King*)  
DOC'S OAK (*Doc Bar*)  
BO BO PRINCESS (*Royal Poco Dell*)  
LIGHTNING BAR AAA (*Three Bars TB*)  
DANDY DOLL (*Texas Dandy*)  
BAR MIX (*Steel Bars*)  
POCO TIME (*Poco Dun*)

**15.0 hh** Payin Doc is a standout athlete bred deep in the blood of great NCHA / NRHA horses. A promising futurity competitor with noted trainer Bob Avila, his career ended with injury, thus our purchase. A grandson of leading NRCHA & NRHA sire Smart Chic O Lena (AQHA World Champion Cutting & World Champion Reining), his royal pedigree is highlighted by famed dam Doc's Serendipity, 1977 NCHA Futurity Res. Champion who produced 17 lifetime offspring ...9 performers earned over \$286,000 including stallion SR Hallmarked, an NCHA Derby Finalist. Stallion Paid By Chic, World's Greatest Horseman Champion LTE \$142,000, is a NRCHA/ NRHA/ NCHA sire with PE \$300,000. Keen, sharp profiling and correct, "Doc" sires sharp athletes with the exceptional movement, talent and mind that place them in a league of their own. Progeny are standout performance and breeder prospects.

**CHAMPIONSHIP NCHA & AQHA BLOOD ...AN OWN SON OF THE GREAT MARE DOC'S SERENDIPITY!**

# STALLIONS FEATURING THE BLOOD OF AQHA, NCHA, NRCHA AND PRO-RODEO LEGENDS!

**A Son of \$8 Million Dollar Sire Frenchmans Guy!**

## REFERENCE STALLION

**RR FRENCHMANS BULLY**  
1999 Sorrel Stallion ~ #3801890

### FRENCHMANS GUY

A leading Barrel Fut. / Derby Sire; PE \$8 million

SUN FROST World Ch. Sire  
Prog. earnings \$4 Million  
FRENCHMANS LADY  
Prog. earnings \$185,000

DOC'S JACK FROST (Doc Bar)  
PRISSY CLINE (Driftwood Ike)  
LAUGHING BOY AA (Lightning Bar AAA)  
CASEY'S LADYLOVE (Casey's Poco)

### MAGNIFIC DIAL

Dam AAA/AA, ROM Race, Stakes Winner

MAGNOLIA BAR AAAT  
AQHA Ch; Sire AQHA Champs  
OTTIE DIAL

THREE BARS TB  
LASSIE'S DREAM (Bulls Eye)  
JOHNNY DIAL AAAT (Depth Charge TB)  
LEO BOY'S DOLL (Leo's Boy)

**15.0 hh / 1180 lbs.** "Bully" is a first class athlete backed by world class performance and race blood. A son of \$8 Million Sire Frenchmans Guy and out of a producing dam (prog. earnings \$25,000), the immortal Sun Frost and Magnolia Bar AAAT stack his pedigree with real breeding power. Possessing great speed, ability and intelligence, Bully sires good looking athletes with the movement, mind and talent to excel on the ranch and in futurity competition. Frenchmans Bully's progeny earnings are now well over \$30,000 to date. Backed by the most powerful rodeo and speed proven bloodlines in the world, his progeny are some of the best investments in the performance horse industry!

**HI-POWERED PERFORMANCE BLOOD!**

**A Grays Starlight Son...  
Bred To Be A Cowhorse!**

## REFERENCE STALLION

**STAR LIKE FRECKLES**  
1996 Sorrel Stallion ~ #3477865

### GRAYS STARLIGHT

An All-Time Leading NCHA, NRCHA, NRCHA Sire; Prog. earnings \$11.4 million

PEPPY SAN BADGER  
#3 All-Time NCHA Sire  
DOC'S STARLIGHT  
Dam, Gallo Del Cielo

MR SAN PEPPY (Leo San)  
SUGAR BADGER (Grey Badger III)  
DOC BAR (Lightning Bar AAA)  
TASA TIVIO (Poco Tivio)

### MEA FRECKLE

NCHA Cert. of Ability; Prog. NCHA earnings \$48,493

IM A FRECKLE TOO  
NCHA LTE \$40,928  
POCO RYTHMIN

JEWEL'S LEO BARS (Sugar Bars AAA)  
CROARK (Croton Oil)  
POCO TIVIO (Poco Bueno)  
NEVADA MISS (Nevada King)

**15.0 hh / 1200 lbs.** Star Like Freckles, an NCHA money earner (lmd. showing), was bred to be a cowhorse! A son of leading sire Grays Starlight, Jewel's Leo Bars, Leo and Poco Tivio make a stalwart maternal pedigree. Dam Mea Freckle produced five NCHA money earners of \$47,000 including two NCHA COA highlighted by Meas Starlight (a full sister), NCHA Open Futurity finalist (LTE \$28,000+). Strong, deep and rugged, here's an athlete with a phenomenal mind and he really comes alive on a cow! Star Like Freckles' progeny possess the stature, cow savvy and bred-in ability to excel on the ranch and in the cowhorse and roping arena!

**A POWERFUL COWHORSE ...A PREPOTENT SIRE!**

Ranchers, Cattlemen, Quarter Horse Breeder, USTRC Competitors ...they make their living riding good horses!



## RR FRENCHMANS BULLY



## STANDING FOR 2015 BREEDING... FRENCHMANS BULLY & STAR LIKE FRECKLES

Breeding Fees Private Treaty  
Frozen & Cooled Shipped Semen Available  
Call Mackenzie Ranch 541/523-5053

## STAR LIKE FRECKLES



## HARRELL-MACKENZIE Cowboy Trainers...



"They're talented, savvy, young horsemen and top cowboys that do an outstanding job!"

(l to r): Joe Painter and Jason Smith



**Lot 1**  
Howies French Frost

**1**  
**HOWIES FRENCH FROST**  
Apr. 15, '13  
#5553485  
**SORREL GELDING**  
MACKENZIE

<b>RR FRENCHMANS BULLY</b>	FRENCHMANS GUY	SUN FROST
	MAGNIFIC DIAL	FRENCHMAN'S LADY
<b>HOLLYWOODS SUN DOX</b>	SUN FROST	MAGNOLIA BAR
	PC DRIFTIN BOON	OTTIE DIAL
		DOC'S JACK FROST
		PRISSY CLINE
		BOON DOX JOHN
		POC WOOD

Howies French Frost is a classy athlete backed by a world-class performance pedigree and a landmark Mackenzie mare line. Leading Barrel Sire Frenchmans Guy, NFR sire Sun Frost and DNCFR Champion sire Boon Dox John offer a powerful blend of elite ProRodeo, cowhorse and speedhorse lines proven to produce hi-caliber performance competitors. Dam Hollywood is the mother of Duncan Mackenzie's young "rope horse in training" and granddam Driftin Boon produced multiple sale top colts, Duncan's #1 Head Horse French Boon Drift and four ranch broodmares. A standup, very talented, very trainable, "alive" gelding with a long, free, extended stride, Howie is a standout barrel futurity and arena prospect!



**Lot 2**  
French Oak Lexus

**2**  
**FRENCH OAK LEXUS**  
Apr. 23, '13  
#5553480  
**BAY FILLY**  
MACKENZIE

<b>RR FRENCHMANS BULLY</b>	FRENCHMANS GUY	SUN FROST
	MAGNIFIC DIAL	FRENCHMAN'S LADY
<b>PC LAVITA OAKS</b>	DOCS OAKS SUGAR	MAGNOLIA BAR AAAT
	PC BONITA LADY	OTTIE DIAL
		DOC'S OAK
		MISS SUGAR BINGO
		BOON DOX JOHN
		SUN LACE

"Lexus" is a top notch, breeder quality, arena prospect filly. Performance horse built, her pedigree is loaded with rodeo, futurity, cowhorse and race champion blood through leading barrel sire Frenchmans Guy, ProRodeo sire Sun Frost, Magnolia Bar AAAT and leading NCHA sire Doc's Oak. Dam Lavita Oaks is a powerful mare whose Docs Oaks Sugar x Sun Frost pedigree has produced many top rodeo horses for breeder Cowan Bros., SD. Rancher/roper Mike Thiele, WA, rides two full brothers to Lexus. Lexus is a fancy, well anchored, medium-sized, big hipped Bay that's a strong, collected mover. Double-bred Sun Frost and line-bred 9x Lightning Bar, this broodmare caliber filly has the strong build, great mind, attitude and natural moves to be fierce on a rope as a future calf/heel horse!



**Lot 3**  
Mae French Drift

**3**  
**MAE FRENCH DRIFT**  
Apr. 29, '13  
#5553482  
**BLUE ROAN FILLY**  
MACKENZIE

<b>RR FRENCHMANS BULLY</b>	FRENCHMANS GUY	SUN FROST
	MAGNIFIC DIAL	FRENCHMAN'S LADY
<b>JA MAGGIEDRIFT</b>	TR SPECIAL DRIFT	MAGNOLIA BAR
	TEQITA MAGGIE MAY	OTTIE DIAL
		WILLY ROX
		ROANY WOOD
		DOCS LETTERS
		MY CREME DE COCOA

This featured, fancy Blue Roan filly is bred and built to be a hi-caliber rodeo horse and cornerstone broodmare. Her conformation, color and pedigree are unique. "Mae" is a sharp, medium-sized, shapely filly that's well anchored with low hocks and good bone. Under saddle, she's a natural, intelligent "cat" with real "get-around" moves. One of the classiest, most talented Frenchmans Bully fillies we've offered, she's backed by the power of her barrel futurity/rodeo-proven blood. Dam Maggiedrift is double-bred to the great South Dakota rope horse sire Willywood and out of the elite Maggie Mae, the best of the renowned Tequesquite band from New Mexico. Mae French Drift is a top notch filly for competitors and breeders serious about the performance horse business!



**Lot 4**  
HR Payin Scotty

**4**  
**HR PAYIN SCOTTY**  
May 2, '13  
#5577820  
**SORREL GELDING**  
HARRELL

<b>PAYIN DOC</b>	PAID BY CHIC	SMART CHIC OLENA
	DOC'S SERENDIPITY	OAKLYNN
<b>LETTA SKIPPA</b>	SKIPPA WHIST	DOC BAR
	SKIP N SHOWETTA	BILTOFT'S POCO
		SKIPODY
		SKIPPA KIT
		SKIP N DUST
		SKIP I SHOW

"Scotty" is a standup, powerful, big-league ranch and rope horse prospect out of a top producing Weiscamp branded mare. This Cherry Red Sorrel displays the looks, stature and profile that are trademarks of his Skipper W maternal blood. He's a "big-dimension" colt with a powerful shoulder, big hip, deep cinch and good bone. Under saddle, he's a big motored athlete that could go all day. Dam Letta Skippa is a consistent producer of big, athletic prospects including the top head horse ridden by Bobbie Jean Colyer, ID. HR Payin Scotty is a standout Payin Doc colt with the credentials to be a future high dollar, pro-caliber head horse.

**5****HR  
PAYIN  
CACTUS**  
May 5, '13  
#5548942  
**SORREL  
GELDING****HARRELL**

<b>PAYIN DOC</b>	PAID BY CHIC	SMART CHIC OLENA OAKLYNN
	DOC'S SERENDIPITY	DOC BAR BILTOFT'S POCO
<b>CASHARENE</b>	NU CASH	COLONEL FRECKLES NU RENDITION
	MYRENES BADGERETTE	PEPPY SAN BADGER DRY DOC'S MYRENE

"Cactus" is a rodeo built, first-class cowhorse athlete backed by NCHA/ NRCHA proven blood. Out of a daughter of NRCHA Snaffle Bit Futurity Champion and Hall of Fame sire Nu Cash, Smart Chic Olena, Doc Bar, Colonel Freckles and Peppy San Badger anchor his championship cowhorse foundation. A strong made, sharp looking colt with profile, shape and bone, he's extremely catty, super smart, real cowy and a big stopper. Dam Casharene produced a classy full sister for our broodmare band. Very trainable, this talented Payin Doc son is a sure-fire cowhorse prospect that could compete at a championship level in futurity events!

**Lot 5  
HR Payin Cactus****6****HR  
BARONS  
DAIQURI**  
May 11, '13  
#5548941  
**CHESTNUT  
FILLY****HARRELL**

<b>BILLY RED BARON</b>	MR BARON RED	RED BARON BELL TWO EYED PATTI
	LADY TWO HAT	BILLY TWO HAT 2 TWO EYED STINKER
<b>HR HANAS DUNIT</b>	DUNIT RAWHIDE	HOLLYWOOD DUN IT IMA SPANISH SKIP
	BE MINE HONEY	SKIPS SHAW HIGH HONEY

"Daiquri" is a powerful, showy, Billy Red Baron chestnut filly with a flaxen mane, wide blaze and four high stockings. She's an all-around prospect backed by a potent AQHA/ NRHA proven pedigree through AQHA Superhorse Mr Baron Red and maternal sire NRHA Futurity LTD Open Champion Dunit Rawhide (LTE \$78,000). Her squared-up, balanced conformation with a big hip, deep barrel and good bone exemplify the great horses behind her. Daiquri, a smooth, strong, go-all-day ride, is rapidly gaining quieter confidence as she progresses her training. Becky Harrell is riding a maternal brother out of her mother Hanas Dunit who sells as Lot 18. Versatile, built with quality, chrome and pedigree, here's a solid breeder, rancher, roper prospect filly!

**Lot 6  
HR Barons Daiquri****7****SCOUTS  
PAYIN  
STAR**  
May 12, '13  
#5553476  
**SORREL  
GELDING****MACKENZIE**

<b>PAYIN DOC</b>	PAID BY CHIC	SMART CHIC OLENA OAKLYNN
	DOC'S SERENDIPITY	DOC BAR BILTOFT'S POCO
<b>STARLIGHTS SHAMROCK</b>	ALL STARLIGHT	GRAYS STARLIGHT MISS COLONEL CHEX
	FRENCHMANS SUGAR POP	FRENCHMANS GUY RANCH ROCKET

"Scout" is bred and built to be a performance cowhorse backed by some of the great sires in the performance horse industry. His Smart Chic Olena (PE \$11.3 million) x Grays Starlight (PE \$11.4 million), Frenchmans Guy (PE \$8 million) pedigree is highlighted by World's Greatest Horseman Champion Paid By Chic, NCHA All-Time Leading Dam Doc's Serendipity (PE \$286,00) and All Starlight, a top NRCHA performer (LTE \$62,685). This blaze-faced colt is medium-sized and stout with muscle shape, low hocks and good bone square to the ground. A strong, collected mover, he's gentle and very receptive to his training regimen. Very trainable and solid under saddle, Scout is a deluxe ranch/ rope horse prospect for horsemen who want to ride a good one!

**Lot 7  
Scouts Payin Star****8****ALAMOS  
SUN FIRE  
DOX**  
May 13, '13  
#5557091  
**PALOMINO  
GELDING****MACKENZIE**

<b>A FIREWATER TWIST RB</b>	FIRE WATER FLIT	FLIT BAR SLASH J HARLETTA
	BEDAKAT	BEDA CHENG SUPERKATZ
<b>ABBYS FROSTED DOX</b>	SUN FROST	DOC'S JACK FROST PRISSY CLINE
	PC DRIFTIN BOON	BOON DOX JOHN POC WOOD

"Alamo" is a one-of-a-kind barrel futurity/ performance horse prospect backed by a world class, Firewater Flit x Sun Frost, performance horse pedigree. Leading barrel horse sire Firewater Flit (PE \$2.4 million) has sired two NFR Qualifiers and the legendary Sun Frost (PE \$4.5 million) has had 18 total progeny and grand-progeny NFR competitors. Fawn Kerns' great stallion A Firewater Twist RB is a barrel racing money earner and up-n-coming sire. Dam Abbys Frosted Dox, linebred 4x Driftwood, is a product of the elite Driftin Boon mare line. Alamo is an awesome, rodeo built, extreme athlete who travels with lots of extension and expression. Stacked with World Champion performance sires and loaded with pro-caliber talent and credentials, Alamo is one of the very unique and valuable barrel futurity/ rope horse prospects to sell this year!

**Lot 8  
Alamos Sun Fire Dox**



**Lot 9**  
Payin Sun Time Annie

**9**

**PAYIN SUN TIME ANNIE**

May 13, '13  
#5565064  
**SORREL FILLY**

**SCHAFER**

<b>PAYIN DOC</b>	PAID BY CHIC	SMART CHIC OLENA OAKLYNN
	DOC'S SERENDIPITY	DOC BAR BILTOFT'S POCO
<b>SUN SPIRIT LADY</b>	SUN FROST	DOC'S JACK FROST PRISSY CLINE
	TUFF TIME SAL	TUFF TIME PEPPY DOCS HIGH CUTTER

"Annie" is a first-class, hi-caliber, breeder quality arena prospect, the product of a World Champion Cowhorse/ ProRodeo pedigree. World Champion Working Cowhorse Paid By Chic and NFR sire Sun Frost are a "magic," proven cross on which to bank her future. This attractive, headline filly displays outstanding performance conformation and structure ...balanced, big, expressive hip, substance and strong bone. She's an exceptional, cowy athlete under saddle ...a bold, smooth mover with lots of heart and a savvy mind. NCHA All-Time Leading producer Doc's Serendipity (PE \$286,000) and dam Sun Spirit Lady (double-bred Doc's Jack Frost) stack this filly with powerful broodmare genetics. Breeders, trainers, rodeo competitors, Payin Sun Time Annie could build your name in the horse business!



**Lot 10**  
HR Barons Gypsy

**10**

**HR BARONS GYPSY**

May 15, '13  
#5548943  
**BUCKSKIN FILLY**

**HARRELL**

<b>BILLY RED BARON</b>	MR BARON RED	RED BARON BELL TWO EYED PATTI
	LADY TWO HAT	BILLY TWO HAT 2 TWO EYED STINKER
<b>HR WATCH HARTONA RED</b>	RED HARTONA HANK	BEATLE BOY HANK HARTONA RED
	WATCH BE RED	MR BARON RED WATCH BE READY

A beautiful Buttermilk Buckskin, "Gypsy" is a franchise filly with the credentials to be a top performance horse and program broodmare. Straight Pitzer bred, her genetics are a proven cross for great horses with All-Around performer Billy Red Baron and our cornerstone mare Watch Hartona Red who produced a full brother that topped our 2014 sale and four full sisters for our mare band. Granddam Watch Be Red is full sister to Bob Harrell's former #1 heel horse "Baron" now ridden by Lexie Harrell. Gypsy is an imposing filly whose stature, shape, soft eye, sweet attitude and long, smooth stride will appeal to good horsemen. Proven genetics, powerful phenotype, real performance talent and an elite maternal family, here is an opportunity to invest in the best from the HR program!



**Lot 11**  
HR Barons Rebel

**11**

**HR BARONS REBEL**

May 15, '13  
#5548938  
**CHESTNUT GELDING**

**HARRELL**

<b>BILLY RED BARON</b>	MR BARON RED	RED BARON BELL TWO EYED PATTI
	LADY TWO HAT	BILLY TWO HAT 2 TWO EYED STINKER
<b>WATCH BE RED</b>	MR BARON RED	RED BARON BELL TWO EYED PATTI
	WATCH BE READY	WATCH JOE JACK I'LL BE READY

"Rebel" is a powerful prospect backed by proven Pitzer genetics that give him a license to be a great rope horse and all-around rancher. This chestnut colt is double-bred to AQHA Superhorse Mr Baron Red and out of elite HR broodmare Watch Be Red, full sister to Bob Harrell's legendary heeler Ready Watch Red "Baron." Watch Be Red produced Bob Harrell's #1 mount HR Payin Romeo, the 2012 top HR sale colt and is the granddam behind Lots 10, 13 and 15. Rebel is built to ranch and rope ... squared-up, well anchored and balanced with a big driving end. His quiet, trainable disposition and personable, "likes his job" attitude appeal to lots of horsemen. Rebel combines disposition, conformation and ability to be the ultimate versatile ranch and arena prospect!



**Lot 12**  
HR Payin Mickey

**12**

**HR PAYIN MICKEY**

May 17, '13  
#5548940  
**CHESTNUT GELDING**

**HARRELL**

<b>PAYIN DOC</b>	PAID BY CHIC	SMART CHIC OLENA OAKLYNN
	DOC'S SERENDIPITY	DOC BAR BILTOFT'S POCO
<b>MIHILO CLASSIC RED</b>	CLASSIC WATCH	WATCH JOE JACK CLASSY TYREE
	MIHILO BARON RED	MR BARON RED MIHILO MCCUE

"Mickey" is a super fancy, cowhorse prospect whose pedigree foundation is built upon World's Greatest Horseman Champion Paid By Chic, AQHA Champion Watch Joe Jack and Superhorse Mr Baron Red. He is one of the first Payin Doc foals out of the top producing, Pitzer-bred mare Mihilo Classic Red, dam of Becky Harrell's popular, all-around rancher/ roper "Major" who is now Lexie Harrell's "go to" rope and barrel mount. A blaze-faced, stocking legged, showy colt, he is correct, shapely, balanced and square to the ground. Here's an exceptional athlete and smooth mover with lots of natural ability and a big stop. This talented colt is bred and built to be a top cowhorse and team roping heeler.

# 13

**HR  
PAYIN  
TEQUILA**  
May 20, '13  
#5548946  
**PALOMINO  
FILLY**

**HARRELL**

<b>PAYIN DOC</b>	PAID BY CHIC	SMART CHIC OLENA OAKLYNN
	DOC'S SERENDIPITY	DOC BAR BILTOFT'S POCO
<b>HR BILLY BOMBER</b>	BILLY RED BARON	MR BARON RED LADY TWO HAT
	HR WATCH HARTONA RED	RED HARTONA HANK WATCH BE RED

Tequila's stature, great disposition and NRCHA/ AQHA proven blood make her a 1st choice, all-around breeder/ performance prospect. The broodmare power highlights this pedigree. Doc's Serendipity (NCHA Futurity Res. Champion) is an NCHA All-Time Leading Dam with PE \$286,000. Dam Billy Bomber, one of four full sister HR broodmares, is descended from Watch Be Red, full sister to Bob and Lexie Harrell's renowned roper "Baron." That line has produced many great HR-bred ropers. Tequila is a flashy, big, strong, deep cinching filly with a big, soft eye. In training, she's kind, inquisitive and shows a lot of flex and a nice stop under saddle. Full sister to Lexie Harrell's HR Payin Harley, Tequila is a top roper/ cowhorse/ broodmare prospect!



# 14

**CARSONS  
FRENCH  
DOC**  
May 30, '13  
#5553481  
**SORREL  
GELDING**

**MACKENZIE**

<b>RR FRENCHMANS BULLY</b>	FRENCHMANS GUY	SUN FROST FRENCHMAN'S LADY MAGNOLIA BAR OTTIE DIAL
	MAGNIFIC DIAL	
	PAYIN DOC	PAID BY CHIC DOC'S SERENDIPITY
<b>DOCS SIERRA FROST</b>	PC SYDNEY FROST	SUN FROST PC SOON TO BOON

"Carson" is a classy athlete backed by a lineage stacked with performance champion sires. \$8 million barrel horse sire Frenchmans Guy, NFR sire Sun Frost and World's Greatest Horseman Champion Paid By Chic warrant this pedigree with powerful, futurity-ProRodeo-cowhorse proven blood. Carson is a standup, shapey, sharp profiling colt with extra dimension and good withers. Extremely talented, he's got the moves and sting to compete at a high level under the guidance of an experienced trainer. Granddam Sydney Frost is a franchise mare that's produced a line of money earning performers and OV replacement fillies. A big-league pedigree and loaded with natural ability, this colt has top credentials as a barrel futurity and roper prospect!



# 15

**HR  
BARONS  
WILLOW**  
June 4, '13  
#5577819  
**SORREL  
FILLY**

**HARRELL**

<b>BILLY RED BARON</b>	MR BARON RED	RED BARON BELL TWO EYED PATTI BILLY TWO HAT 2 TWO EYED STINKER
	LADY TWO HAT	
<b>HR PAYIN WENDY</b>	PAYIN DOC	PAID BY CHIC DOC'S SERENDIPITY
	HR MISS BAR WATCH	TWO ID BARTENDER WATCH BE RED

Super trainable, performance horse built, cow savvy and the Watch Be Red mare line make "Willow" a solid ranch and arena prospect. Medium-sized and nice looking, her correct, balanced conformation, big, expressive hip and square-down structure are Billy Red Baron progeny trademarks. Personable and smart, she's started training well with a good attitude, natural "cow," is quick-footed and rolls over her hocks smooth. You'll observe she has a slight overbite. Dam Payin Wendy is one of a featured line of top, young mares and great rope horses descended from landmark producer Watch Be Red. Powerfully built with a good mind and natural ability, here's a ranch and arena prospect that will be a great ride!



# 16

**SARGES  
FRENCH  
FROST**  
June 11, '13  
#5553478  
**RED DUN  
GELDING**

**MACKENZIE**

<b>RR FRENCHMANS BULLY</b>	FRENCHMANS GUY	SUN FROST FRENCHMAN'S LADY MAGNOLIA BAR OTTIE DIAL
	MAGNIFIC DIAL	
<b>PC SYDNEY FROST</b>	SUN FROST	DOC'S JACK FROST PRISSY CLINE
	PC SOON TO BOON	BOON DOX JOHN SUN LACE

"Sarge" is a classy, very talented athlete whose World Champion performance pedigree is anchored by a franchise Mackenzie Ranch broodmare. Frenchmans Guy (PE \$8 million) is the barrel horse industry's #1 living sire. Sun Frost is a dominant ProRodeo sire (\$13.5 million prog. & grand prog. earnings) that's the sire and grandsire of 18 total NFR competitors. Dam Sydney Frost is a top producer of standout foals including championship barrel horse Frosted French Silk (LTE \$30,000+ to date). Sarge is a striking, standup, sharp profiling Red Dun possessing the great mind, ability and free, extended movement that are trademarks of this cross. Here is a talented, hi-caliber prospect with a big future in barrel futurity and arena competition!



HR



Lot 17  
HR Barons Keno

17

**HR BARONS KINO**  
June 12, '13  
#5548945  
**SORREL GELDING**

HARRELL

**BILLY RED BARON**

MR BARON RED  
LADY TWO HAT

RED BARON BELL  
TWO EYED PATTI  
BILLY TWO HAT 2  
TWO EYED STINKER

**HR PAYIN CADY**

PAYIN DOC  
CASHARENE

PAID BY CHIC  
DOC'S SERENDIPITY  
NU CASH  
MYRENES BADGERETTE

"Kino" is a cool little horse backed by a big-league pedigree. He's a sharp looking, blaze-faced colt with flawless conformation that's perfectly balanced, correct and shapely. Under saddle, this guy is an extremely trainable, willing athlete that's flexible, smooth and can really stop and turn around! A great disposition is his most valuable asset. Sire Billy Red Baron was our OQHA Reserve All-Around Stallion; Payin Doc was the World's Greatest Horseman Champion; and Nu Cash was a NRCHA Snaffle Bit Futurity Champion. Out of a first foal mare, Kino is the exact right prospect for the horseman or youth competitor who wants a talented, fancy little horse that's fun to ride!

HR



Lot 18  
HR Hanas Dunit

18

**HR HANAS DUNIT**  
May 14, '01  
#4185503  
**DUN MARE**

HARRELL

**DUNIT RAWHIDE**

HOLLYWOOD DUN IT  
IMA SPANISH SKIP

HOLLYWOOD JAC 86  
BLOSSOM BERRY  
SKIP N STAGE  
SPANISH TULIP

**BE MINE HONEY**

SKIPS SHAW  
HIGH HONEY

SKIP'S SUPREME  
SKIP'S AFFECTION  
SCOTTISH  
LADY HIGH

Hanas Dunit is a beautiful, balanced, high quality broodmare whose pedigree combines legends of the reining horse world with intensely linebred Skipper W genetics. Sire Dunit Rawhide (LTE \$78,000) was the NRHA Futurity Ltd. Open Champion and Hollywood Dun It was the legendary NRHA & AQHA Hall of Fame sire (PE \$6.7 million). Her size and conformation with depth, a big hip and bone is a stamp of the Weiscamp branded horses on her maternal side. Becky Harrell is riding a standout gelding out of her. Good to handle, this good looking dun mare has the bred-in natural ability and potent, proven genetics to build a program. Dam of Lot 6.

**Bred to Billy Red Baron for 2015 ...checked safe in foal**

19

**DOCS SIERRA FROST**  
Apr. 14, '05  
#4687485  
**RED DUN MARE**

MACKENZIE

**PAYIN DOC**

PAID BY CHIC  
DOC'S SERENDIPITY

SMART CHIC OLENA  
OAKLYNN  
DOC BAR  
BILTOFT'S POCO

**PC SYDNEY FROST**

SUN FROST  
PC SOON TO BOON

DOC'S JACK FROST  
PRISSY CLINE  
BOON DOX JOHN  
SUN LACE

"Sierra" is a standout performance Quarter Horse broodmare from the front of the Mackenzie program. She is a beautiful, high quality, lady athlete seeded deep in proven cowhorse / Pro-Rodeo blood with AQHA World Champion Working Cowhorse Paid By Chic, leading NRCHA/ NRHA sire Smart Chic Olena and NFR Sire Sun Frost. The power of her maternal genetics lies in NCHA All-Time Leading Dam Doc's Serendipity, elite Mackenzie producer Sydney Frost and landmark Cowan T4 (SD) matron Sun Lace (Sun Frost). A keen, standup Red Dun with great balance and profile, Sierra produces superb athletes with the talent and sting to compete at a high level. Sierra has the credentials to produce future champions for a high caliber performance program! Dam of Lot 14.

**Bred to Billy Red Baron for 2015 ...checked safe in foal**

**HARRELL-MACKENZIE PERFORMANCE-BRED HORSES...**



**PAYIN TO DO RIGHT**  
2006 Sorrel Mare  
• Sired by Payin Doc • Two-time 2009 & 2010 Outback Stallion Station Futurity Champion • Owned by Jerry & Shirley Beukelman



**JADES DUNIT TWO**  
2007 Sorrel Mare  
• Billy Red Baron x Hes Dun His Time • '14 OR Western Horseman 5A & 2012 Hi-Pt. Jr. Saddle • OR Equestrian Teams Timed-Events '12 Champ. • OBRA '12 Finals Res. Ch. • NIRA Barrel competitor • Kendra Cates, rider, UNLV Rodeo



**HR BILLYS BESS**  
2004 Bay Mare  
• Billy Red Baron x HR broodmare Watch Hartona Red • NIRA Breakaway / Goat Tyding mount • Rider, Kendra Cates, UNLV Rodeo



**HR CHICS PAYIN REVA**  
2003 Sorrel Mare  
• Payin Doc x HR broodmare Watch Be Red • '06 Outback Stallion Station 3Yr. Old Fut. Champion • Owner, Mick and Janet Cates, Eugene, OR • Trainer, Cory Shelman





**FROSTED FRENCH SILK**

2004 Palomino Mare

• RR Frenchmans Bully x PC Sydney Frost (Sun Frost x Boon Dox John) • 2012 & 2013 NPRA wins ...Philomath, Tillamook, McMinnville, OR rodeos • Howell Rodeo Roughstock Series Champion 2012 & 2013 • BRN 4D Hi-Point 2013 • NW/50 1D Champion 2013 • LTE to date \$30,000+ • Same maternal line as Lots 2, 14, 16 & 19 • Owner-rider, Kelley Petrak, OR

**DOCS FROSTED GAMBLER**

2000 Bay Gelding (heeling)

Docs Oaks Sugar x Mackenzie broodmare PC Rose Frost (Sun Frost) • Wannie Mackenzie's #1 PRCA/ USTRC Heel Horse



**FRENCH BOON DRIFT**

2000 Sorrel Gelding (heading)

PC Frenchmans Oak (Frenchmans Guy grandson) x cornerstone OV broodmare PC Driftin Boon (Boon Dox John x Wilywood) • Duncan Mackenzie's #1 Head Horse • Same mare line as Lots 1 & 8

**HARRELL-MACKENZIE PERFORMANCE HORSES**



**STARS LAST DOLLAR**

2007 Sorrel Gelding

Star Like Freckles x Sissy Solana • GCBRA 2014 Novice Res. Ch. • 2014 BRN4D 1D/3D wins • '13-'14 Jr. Rodeo All-Around Champion • Jaiden Mahoney, rider/trainer/owner • Purchased in dam at Harrell-Mackenzie sale!



**HR SKEETERS BILL**

2007 Sorrel Mare

• Billy Red Baron x Letta Skippa (Weiscamp branded mare) • Money earning Head Horse • Owner, Bobby-Jean Colyer, ID • Same dam as Lot 3 HR Payin Scotty



**MEAS NU STARLIGHT**

2004 Chestnut Stallion

• Star Like Freckles x NU Bar • SCCHA 3x Division Res. Champion 2008, '09, '10 • Oregon Cutting Series 2010 1500 Champion • Owned by Karen Griffith, CA

**HR PAYIN RANI**

2007 Sorrel Mare

• Payin Doc x Watch Be Red mare, full sister to Bob Harrell's "Baron" • NIRA West Coast Regional Finals Champion Heeler • 2013 West Coast Region #3 Heeler • CNFR Qualifier • Owner, Christian Rodabaugh, OR ...UNLV Rodeo • Full sister to HR Payin Romeo, HR Chics Payin Reva

**HR BILLYS SOLDIER**

2005 Sorrel Gelding

• Billy Red Baron x Social Clan, a Weiscamp branded HR broodmare • Mike Seal, Mackay, ID ...his competition working cowhorse!



**READY WATCH RED "Baron"**

1993 Sorrel Gelding (heeling)

• Mr Baron Red (AQHA Super-horse) x Watch Joe Jack • Bob Harrell's Pitzer-bred former #1 Heel Horse • Full brother to HR broodmare Watch Be Red ...dam to HR Chics Payin Reva, Payin Rani • Pict'd Bob Harrell heeling '07 Reno Invitational

**HR PAYIN ROMEO**

2004 Sorrel Gelding (heeling)

• Payin Doc x HR broodmare Watch Be Red • Bob Harrell's #1 heel & ranch horse • Lexie Harrell's Break-away & Pole Horse • Full bro. to HR Chics Payin Reva, HR Payin Rani • Same mare line as Lots 10, 11, 13, 15

**HR BILLYS FLETCHER**

2002 Black Gelding (heading)

• Billy Red Baron x Sunglow Mighty Bar • Harrell #1 all-around Ranch Horse and roper • Lexie Harrell heading for her dad!



17th ANNUAL PRODUCTION SALE  
**MON. MARCH 2, 2015**  
 2:30 PM PST  
 Harrell Hereford Ranch Headquarters  
 following Harrell Bull Sale  
 ...5.5 miles west of Baker City on Pochantus Rd.  
**HORSE PREVIEW - Sun., Mar. 1**  
 1:00 PM at Mackenzie Ranch Headquarters  
 ...I-84 Exit 298, 6 mi. North of Baker City, then 1 mi. West  
**19 QUARTER HORSES**  
 • 17 Performance Prospects  
 2013 Geldings and Broodmare-caliber fillies  
 • 2 Broodmares

Horses sell Coggins Tested with Health Certificates to ship anywhere in the continental U.S.

**STARTED AND BROKE BY HORSEMEN WHO MAKE THEIR LIVING IN THE SADDLE...**

Sound Groundwork • Basic Outdoor Riding • Hobbled • Feet Trimmed • Rope Handled • Cattle Worked • Trailer Loaded



Sale broadcast live ...view & bid on DISH Network or the Internet ...instructions on pg. 2.

**LiveAuctionsTV**

Superior and LiveAuction.TV bidders, please call Harrells or Mackenzies about your horses of interest the week prior to the sale.

**PERFORMANCE, FUTURITY and BROODMARE PROSPECTS for RANCHERS, BREEDERS and ARENA COMPETITORS!**

For more info, visit online:

[www.harrell-mackenziequarterhorses.com](http://www.harrell-mackenziequarterhorses.com)



**BOB & BECKY HARRELL**

541/403-2210

42590 Salmon Creek Rd.



**WANNIE & BETH MACKENZIE**

541/523-5053

19265 Chandler Lane

**BAKER CITY, OREGON 97814**



**UNITED LIVESTOCK BROKERS, INC.**  
 Jay George 605/391-6230 • Lebo, KS

## OUR HARRELL HEREFORD RANCH TEAM...

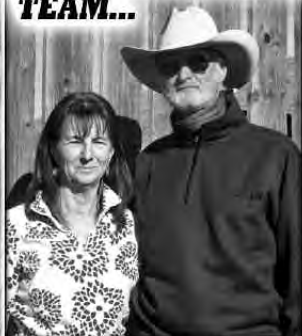

Don & Becky Schafer

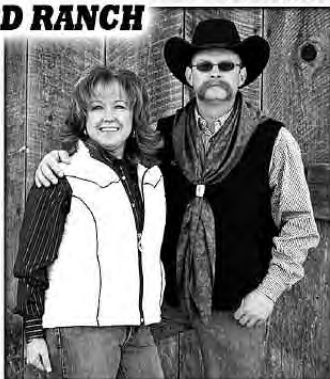

Charles & Joyce Bornstedt



Rolando Rosales

We appreciate the dedication, initiative and cooperation each one of these families has committed to Harrell Hereford Ranch and the Harrell family.



Filiberto & Alba Rosales and Family

## THE NEXT GENERATION OF HARRELL-MACKENZIE RODEO



**Duncan Mackenzie ...calf roping on Mackenzie Ranch #1 Ranch/ Rodeo mount Docs Frosted Gambler, a Docs Oaks Sugar gelding out of OV broodmare PC Rose Frost (Sun Frost x Boon Dox John)**

**Duncan competing on his #1 Head Horse French Boon Drift "Drifter" at the 2014 Nat'l Jr. High Rodeo Finals, Des Moines, IA ...Dylan Orr, heeler**



**Lexie Harrell ...breakaway roping on HR Payin Romeo (Payin Doc x HR broodmare Watch Be Red)**



**Lexie turning the barrels on HR Billy Major Red (Billy Red Baron x HR broodmare Mihilo Classic Red), her mother's #1 ranch/rope horse mount**



**Maggie Mackenzie making a breakaway run on "Reno" ...turning poles on "Lucky," former NIRA rope horse and CNFR Qualifier**



## GENERAL INFORMATION

**DATE: MONDAY, MARCH 2, 2015 at 12:30 PM (PST)**

**LOCATION:** Ranch headquarters, 5 1/2 miles west of Baker City on Pochantas Rd.

**PERFORMANCE HORSE PREVIEW:** Sunday, March 1st, 1 pm at Mackenzie Ranch ...6 miles north of Baker City on I-84, Exit 298, then 1 mile west

**LUNCH:** Served on sale day at ranch sale pavilion, 11 am

**PHONE: Bob Harrell Jr. 541/403-2210; Don Schafer 541/403-0008; Ranch 541/523-4401**

**SALE DAY PHONES: 541/523-4401**

**BID VIA DISH NETWORK and ONLINE:** Complete instructions, pg. 2. Superior Productions go to [www.superiorlivestock.com](http://www.superiorlivestock.com) or call 800/422-2117. LiveAuctions go to [www.liveauctions.tv](http://www.liveauctions.tv) or call 816/392-9241.

**ACCOMMODATIONS:** (Please ask for Harrell Hereford Ranch Sale discount) Baker City: Geiser Grand Hotel 541/523-1889; Sunridge Inn, 800-233-2368; Budget Inn, 541/523-6324; Eldorado Motel, 541/523-6494; Super 8, 541/523-8282; Rodeway Motel 541/523-2242. For assistance, call 541/523-4401.

**TRANSPORTATION:** Boise, ID: 120 mi. SE of Baker City, has full commercial air service and car rental available. Tri-Cities, WA: 250 miles NW of Baker City via I-82 and I-84, has commercial air service. Baker City, OR has private aircraft facilities.

**TERMS & CONDITIONS:** Terms of the sale are check or cash. Every animal will be sold to the highest bidder with the auctioneer settling bidding disputes. Announced catalog changes sale day take precedence over printed catalog material. All cattle/horses are the buyer's property as soon as sold and will be cared for a reasonable length of time at the buyer's risk. Any person attending the sale does so at his own risk. Neither the Sale Management, owners nor any person connected with this sale, assumes any liability, legal or otherwise.

**GUARANTEE:** All sale cattle/horses are, to the best of our knowledge, free of any disease or defect. Any known defects will be called at sale time. All cattle are guaranteed breeders. If an animal fails to breed after a trial of six months, it may be returned to the seller if in good condition and in compliance with Oregon health regulations. The seller reserves the right to try said animal for 90 days, and if it proves a breeder, return it to the buyer at the buyer's expense. If the animal proves to be a non-breeder, an animal of comparable rank will be substituted or the purchase price will be credited toward purchase of an animal in the next sale. No adjustments will be made after nine months after sale day. We assume no liability, legal or otherwise, to make any further compensation to the buyer. No other warranty of any nature is expressed or implied.

**Broodmares sell "safe in foal" with no further guarantee.**

**DELIVERY:** Delivery provided on bull purchases of \$4500 or more to central points in the continental U.S. For bulls selling under \$4500, trucking expense will be split 50/50 with the buyer. Heifer lots selling for \$4000 or more will be delivered at no charge. All other heifers delivered at cost.

**CATTLE BUYER OPTIONS...1) \$50 / bull rebate ...\$50 / heifer rebate on all cattle loaded out by buyer within 48 hours of the sale. 2) One month free feeding for bulls. Bulls must be picked up by buyer by April 1st. Insurance is required on any bulls left for feeding at Harrell Hereford Ranch.**

**HORSE BUYERS** are responsible for their own transportation. **Insurance will be required on any horse left for pick-up after sale day.**

**HEALTH:** Herd health is excellent. Individual health papers will be provided for shipment anywhere. All bulls will be Trich tested. Females are officially calfhood Bangs vaccinated. Oregon is a certified Brucellosis free state. Horses sell with a current Coggins test and health papers for transport anywhere in the U.S.

**REGISTRATION & TRANSFER:** Registration certificates will be transferred to cattle buyers upon request at seller's expense. American Quarter Horse registration papers will be transferred to horse buyers at the buyer's expense with that \$15 fee collected at time of settlement.

**INSURANCE:** Arrange insurance through Harding and Harding Livestock Insurance. The clerk can assist with your insurance needs.

**ABSENTEE BIDS:** Anyone wishing to bid who cannot attend the sale may place phone or mail bids by contacting Sale Manager Jay George, Bob Harrell Jr., Don Schafer, the auctioneer, or any listed sale representative.

**SALE MANAGEMENT: UNITED LIVESTOCK BROKERS, INC.**

Jay George 605/391-6230 (cell)  
1025 28th Rd. NW • Lebo, Kansas 66856

*Sale management acts as agent only and assumes no legal responsibility.*

# HARRELL HEREFORD RANCH And HARRELL - MACKENZIE QUARTER HORSES

**GOOD RANCHING, GOOD CATTLE, GOOD HORSES,  
GOOD NEIGHBORS ...and preserving our western heritage  
and family values for future generations!**



1st class,  
well-bred prospect!



Bob Harrell and his #1  
mount HR Payin Romeo!



A Band of Pitzer Ranch bred, Sun Frost, Driftwood and Payin Doc Broodmares!



Herdsire "2185" ...a powerful cowman's bull!



Becky Harrell and "Starlight"  
...branding pen, Spring 2014



Nothing more fun than a  
litter of cow dog pups!



Duncan Mackenzie and  
Docs Frosted Gambler  
...another fast run!



Wannie Mackenzie and #1 mount Docs Frosted  
Gambler (heeling) ... World Series Finale, Las Vegas!



Lexie Harrell showing her  
heifer ...Baker County Fair



Maggie Mackenzie and her Champion  
Market Lamb ...Baker County Fair



Your next  
herd bull prospect ...Wow!



Spring Branding always a big day  
...neighbors helping neighbors!

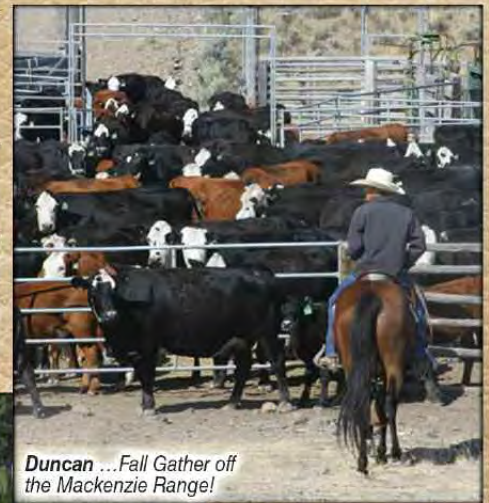

Duncan ...Fall Gather off  
the Mackenzie Range!

**Performance Cattle from the  
High Country of Eastern Oregon  
...backed by a cowherd that's built  
our reputation!**



Generations of quality  
and powerful blood!

# HARRELL



## HEREFORD RANCH

42590 Salmon Creek Rd. • Baker City, OR 97814

ADDRESS SERVICE REQUESTED

FIRST CLASS  
U.S. POSTAGE  
PAID  
PIERRE, SD  
57501  
Permit No. 123

### FIRST CLASS



**The Northwest's #1  
Maternal Cowherd**



### HARRELL-MACKENZIE QUARTER HORSES

*Performance Bred For The Ranch and Arena*



**BILLY RED  
BARON**



**RR FRENCHMANS  
BULLY**



**PAYIN DOC**



**STAR LIKE  
FRECKLES**

